

Alcohol

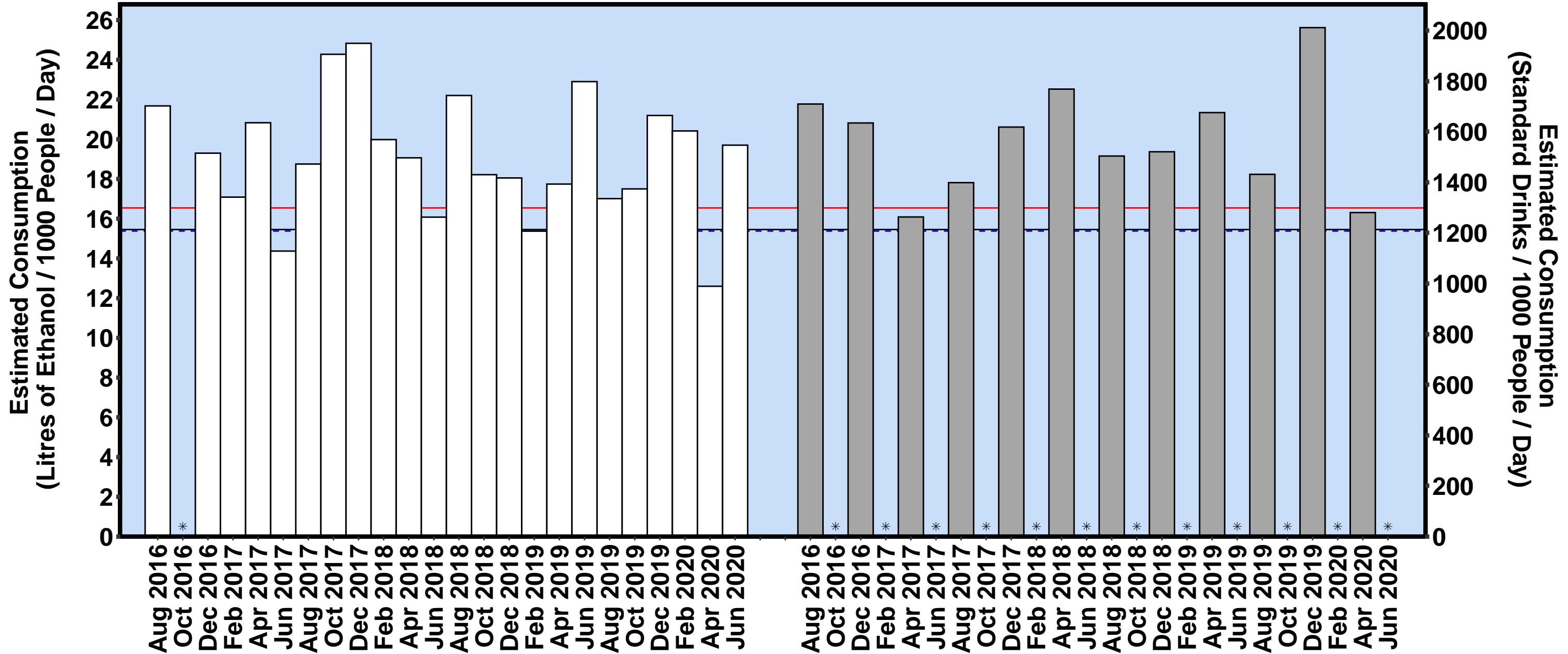

NSW

— All Site Average - - - Capital Average — Regional Average * No Data □ Capital ■ Regional

Cannabis

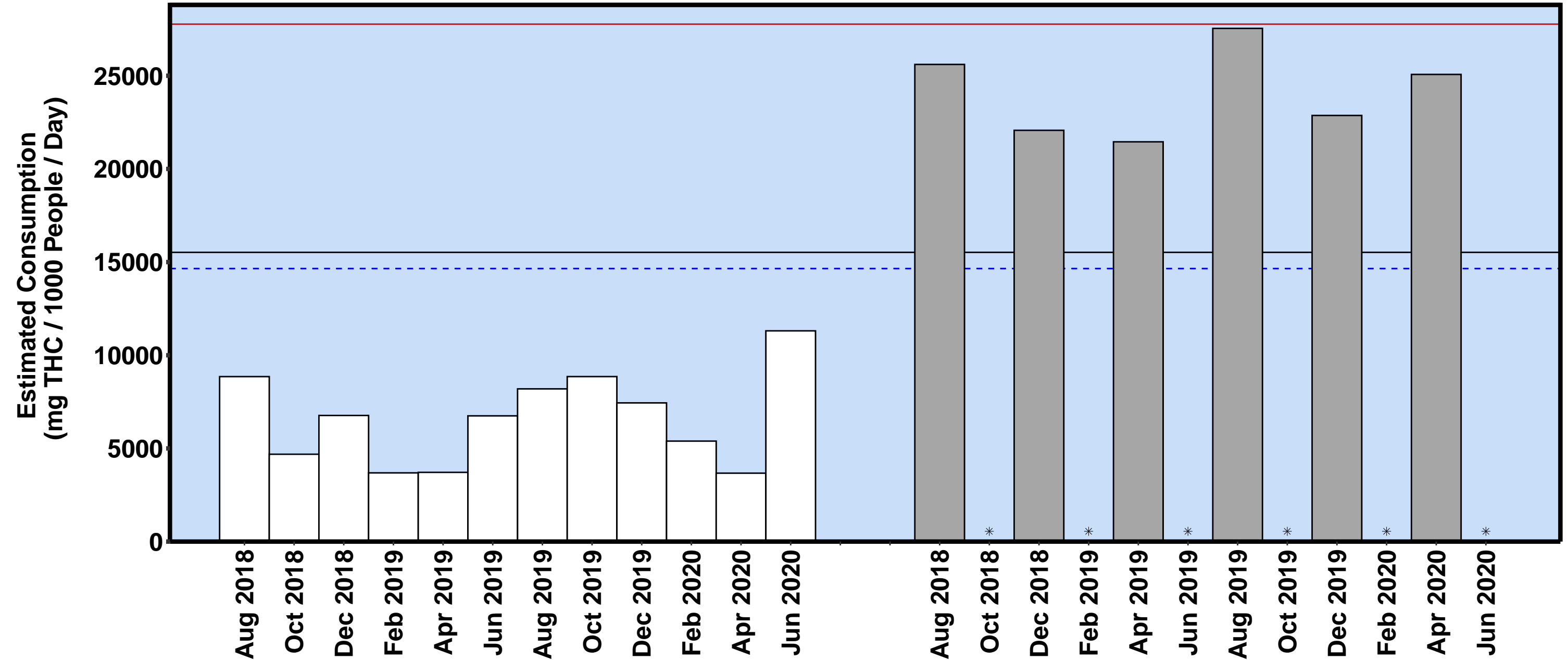

NSW

— All Site Average - - - Capital Average — Regional Average * No Data □ Capital ■ Regional

Cocaine

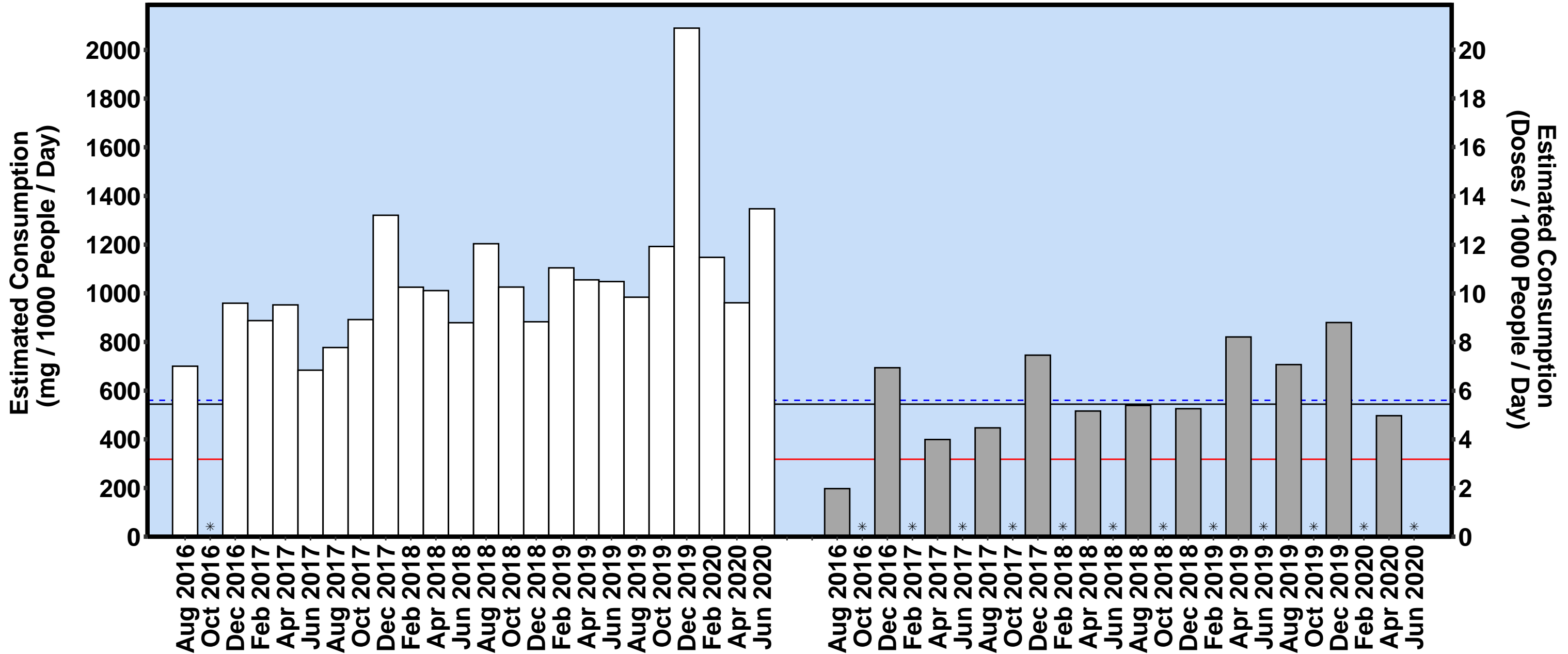

NSW

— All Site Average - - - Capital Average — Regional Average * No Data □ Capital ■ Regional

Fentanyl

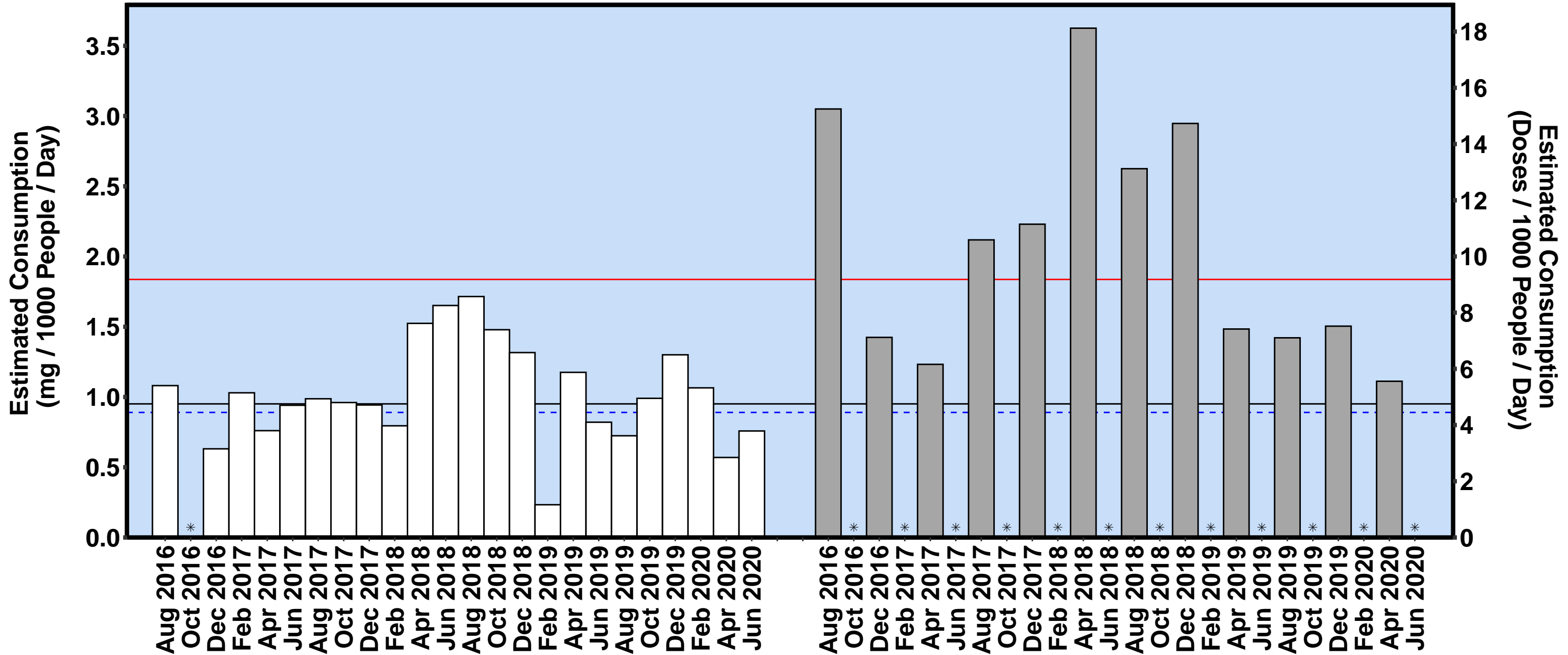

NSW

— All Site Average - - - Capital Average — Regional Average * No Data □ Capital ■ Regional

Heroin

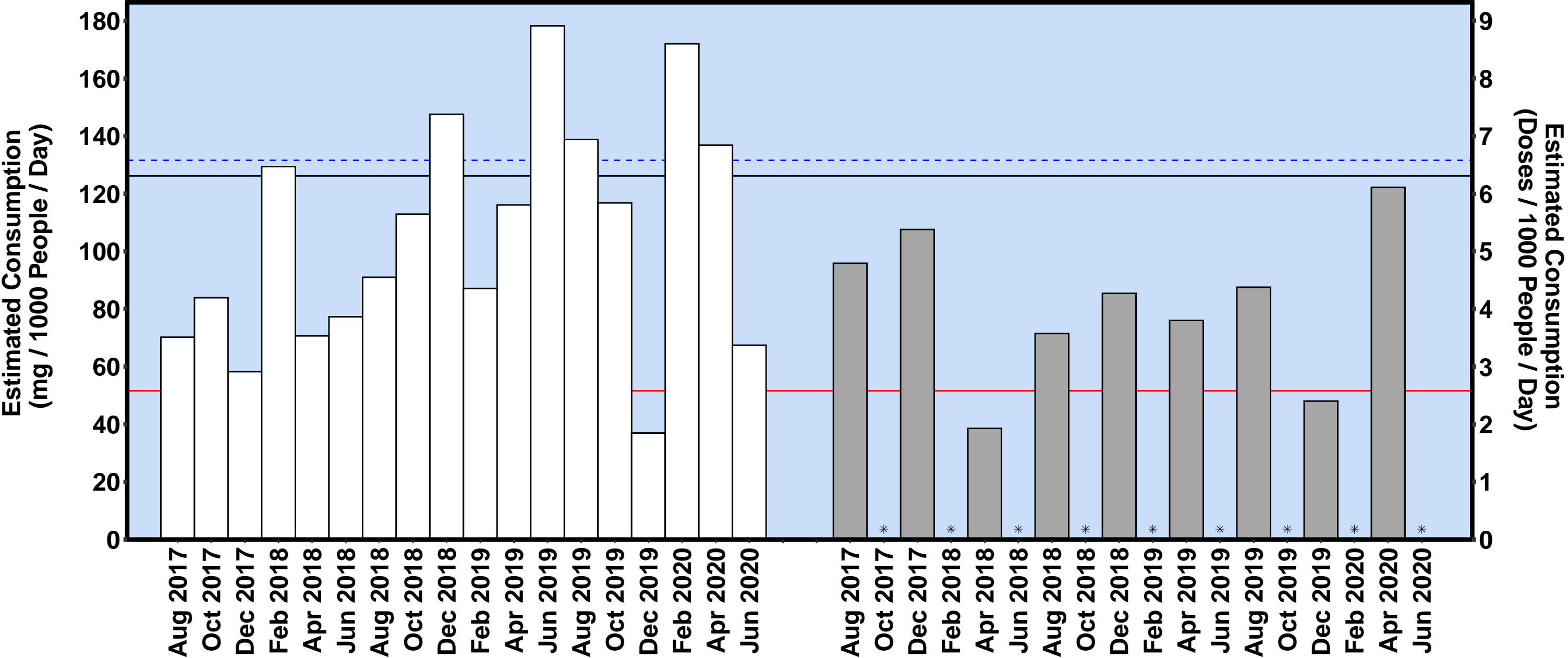

NSW

— All Site Average - - - Capital Average — Regional Average * No Data □ Capital ■ Regional

MDA

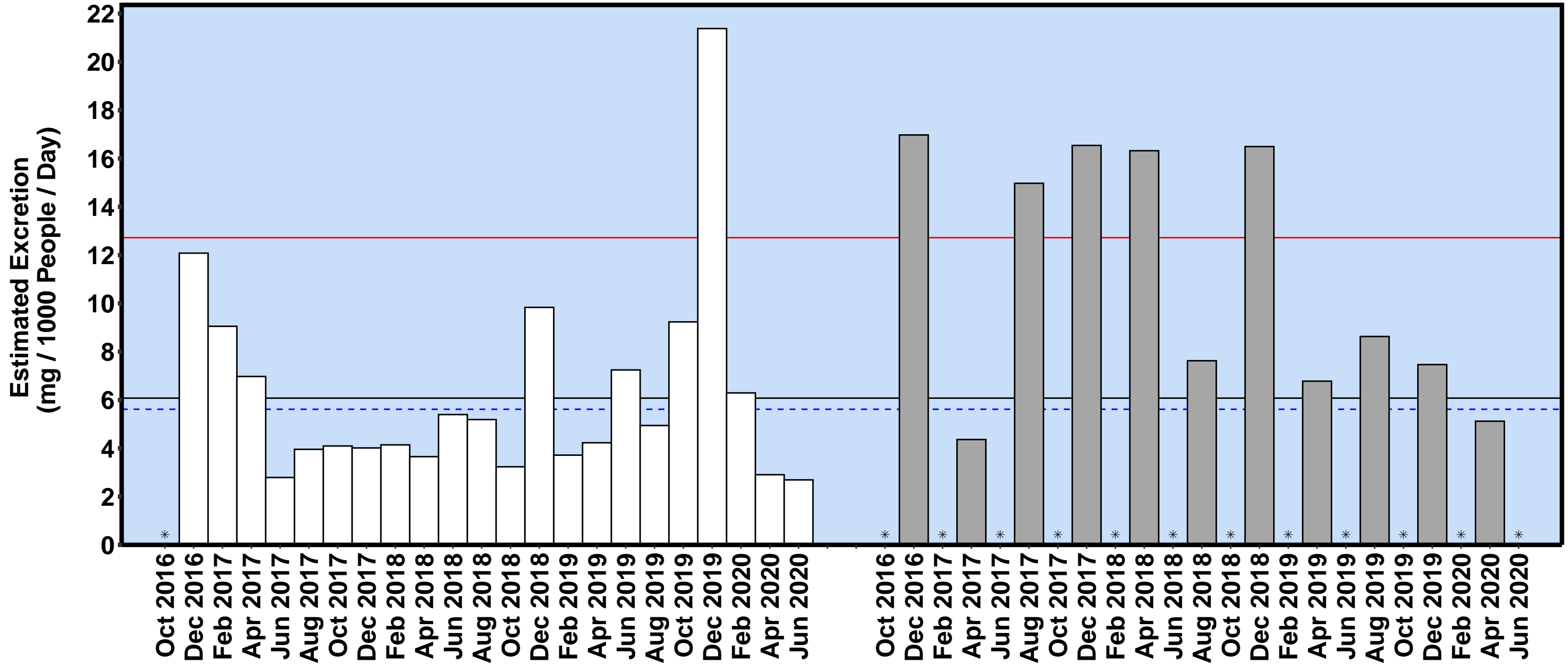

NSW

— All Site Average - - - Capital Average — Regional Average * No Data □ Capital ■ Regional

MDMA

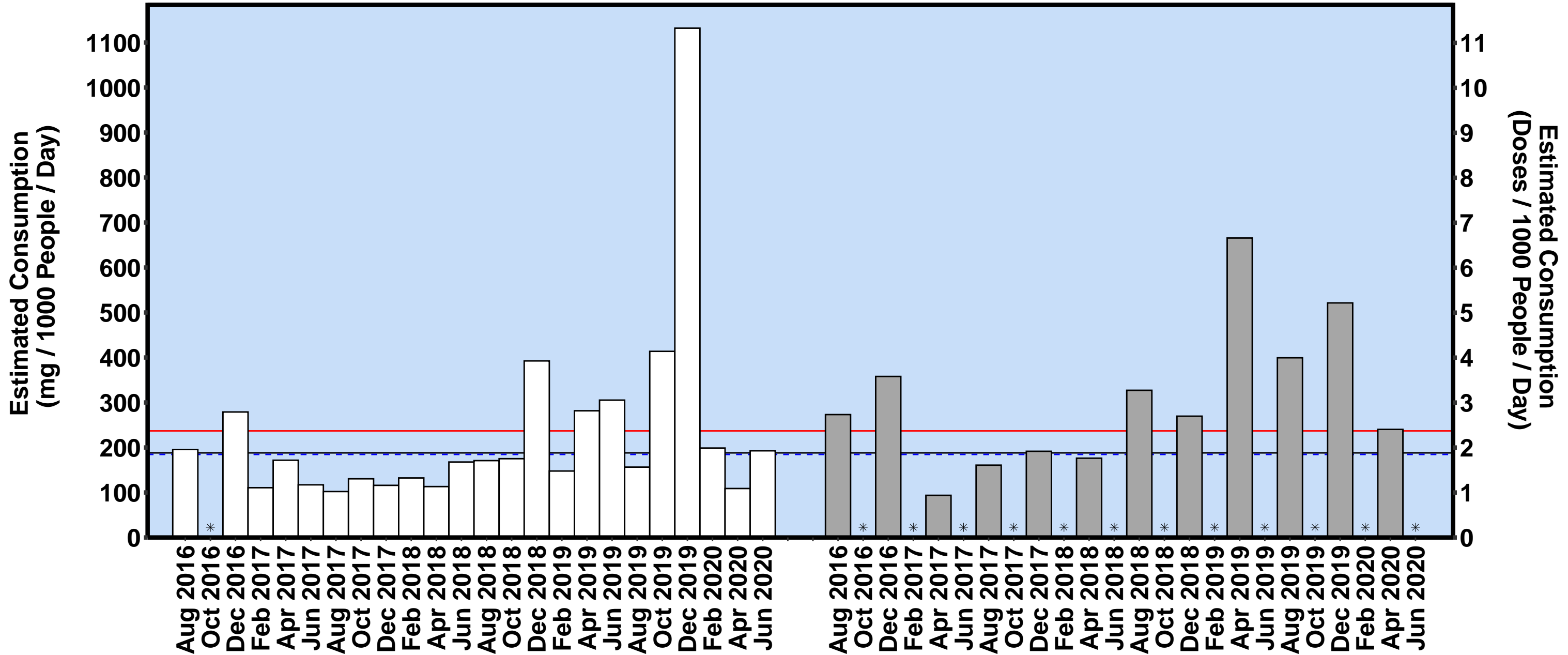

NSW

— All Site Average - - - Capital Average — Regional Average * No Data □ Capital ■ Regional

Methylamphetamine

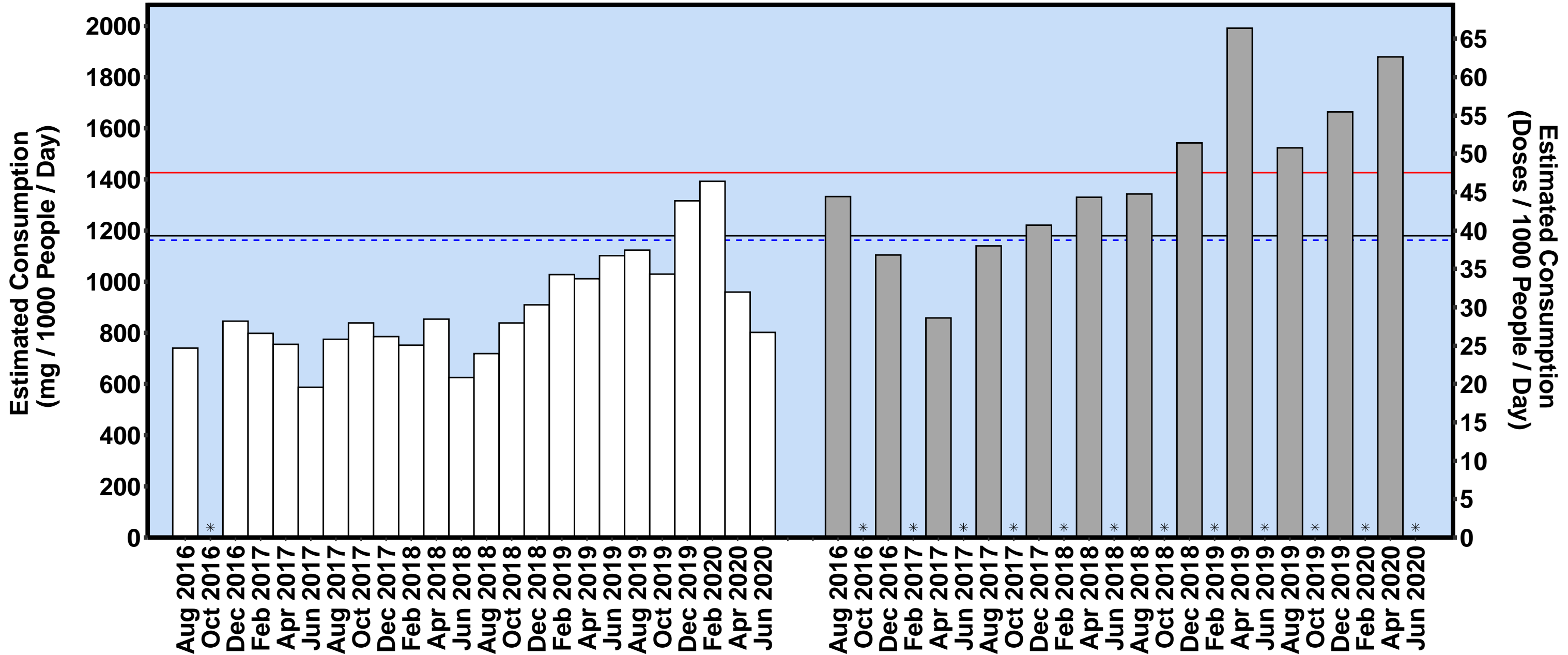

NSW

— All Site Average - - - Capital Average — Regional Average * No Data □ Capital ■ Regional

Nicotine

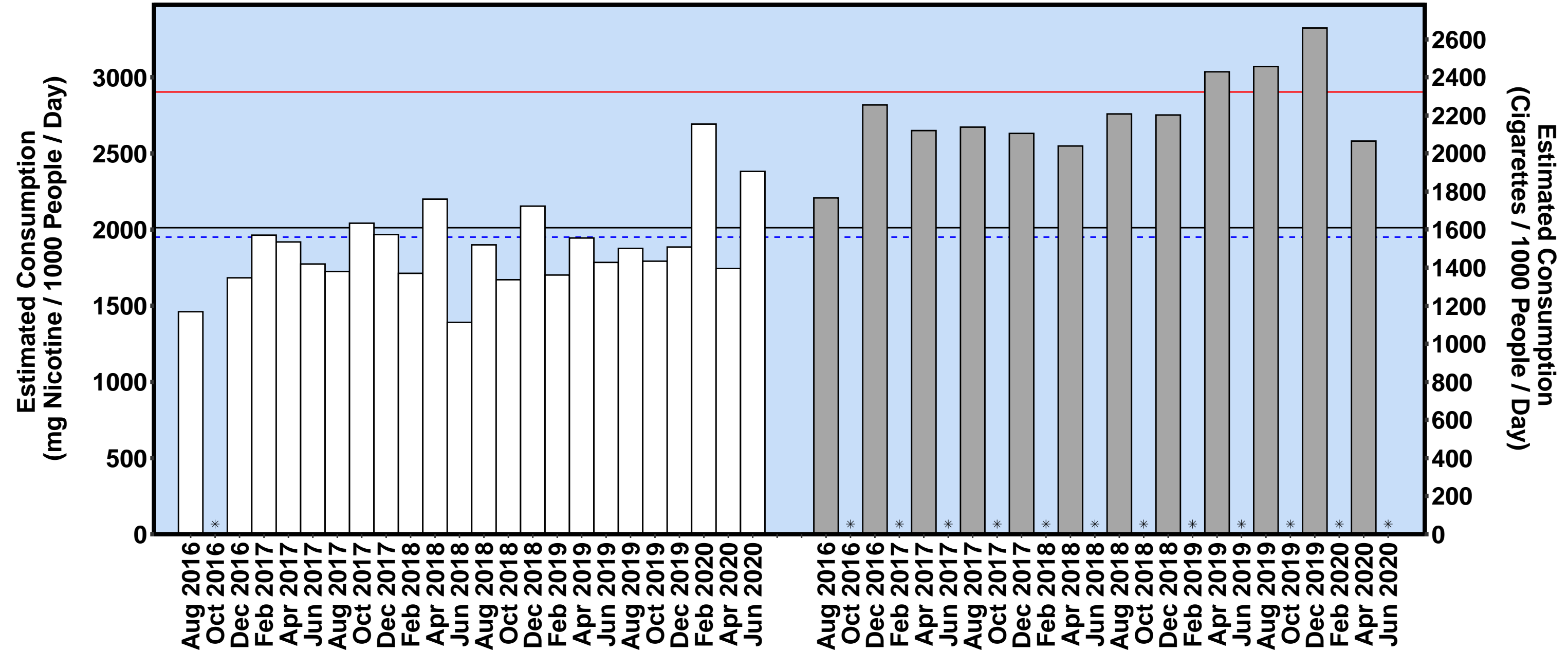

NSW

— All Site Average - - - Capital Average — Regional Average * No Data □ Capital ■ Regional

Oxycodone

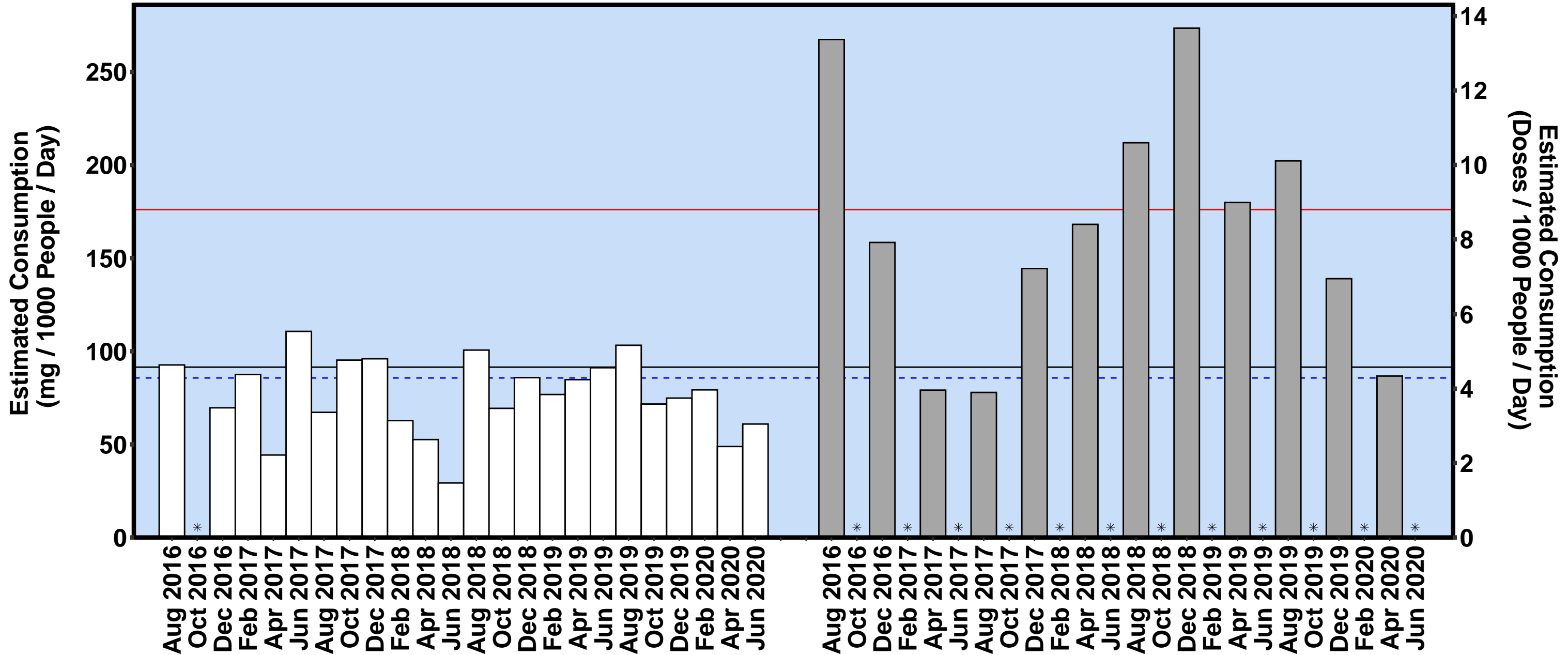

NSW

— All Site Average - - - Capital Average — Regional Average * No Data □ Capital ■ Regional

Mephedrone

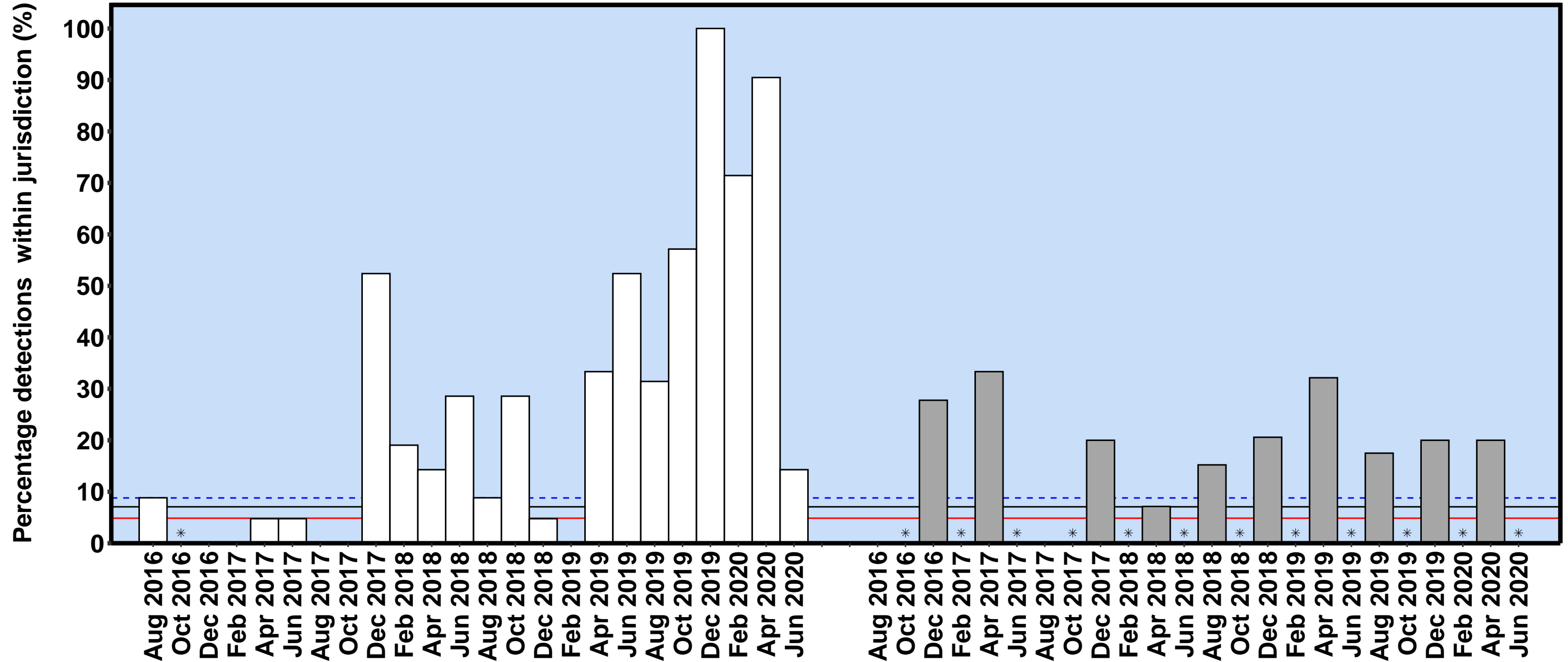

NSW

— All Site Average - - - Capital Average — Regional Average * No Data □ Capital ■ Regional

Methylone

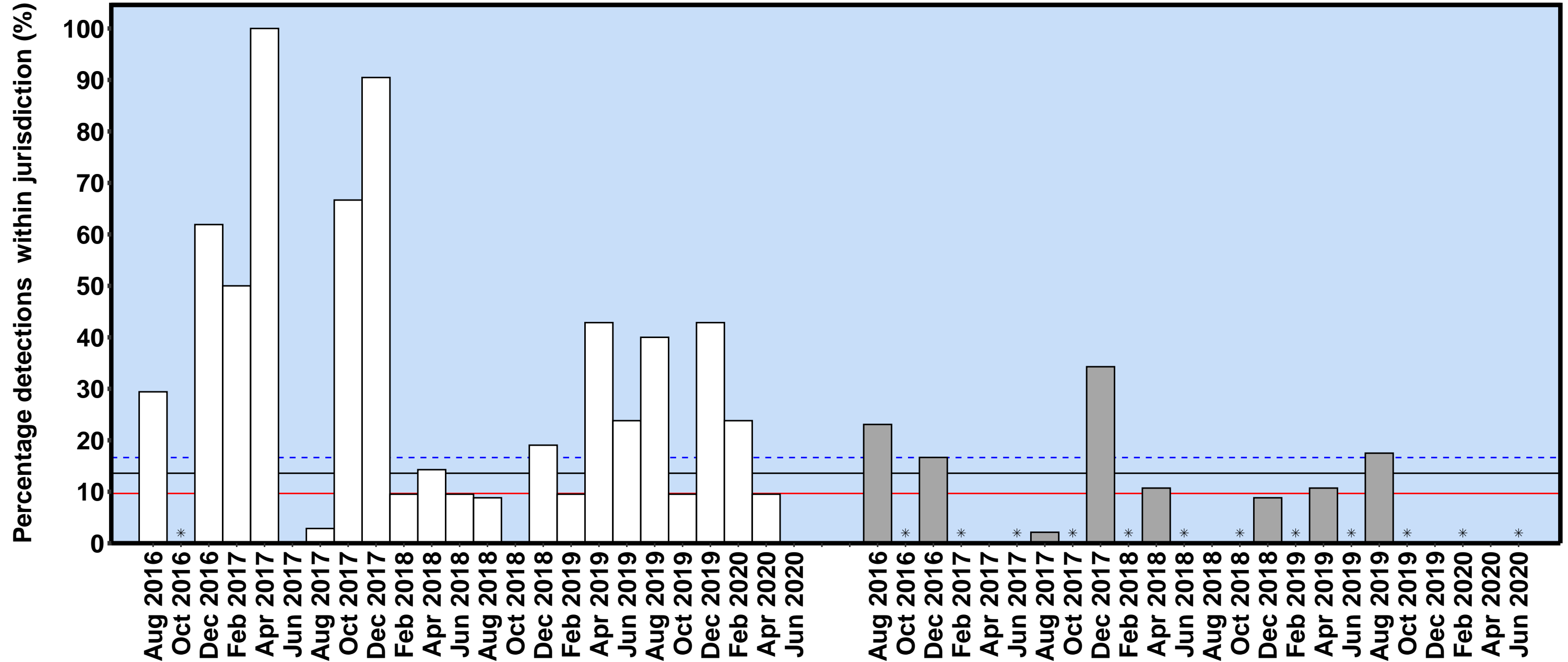

NSW

— All Site Average - - - Capital Average — Regional Average * No Data □ Capital ■ Regional