

# Alcohol

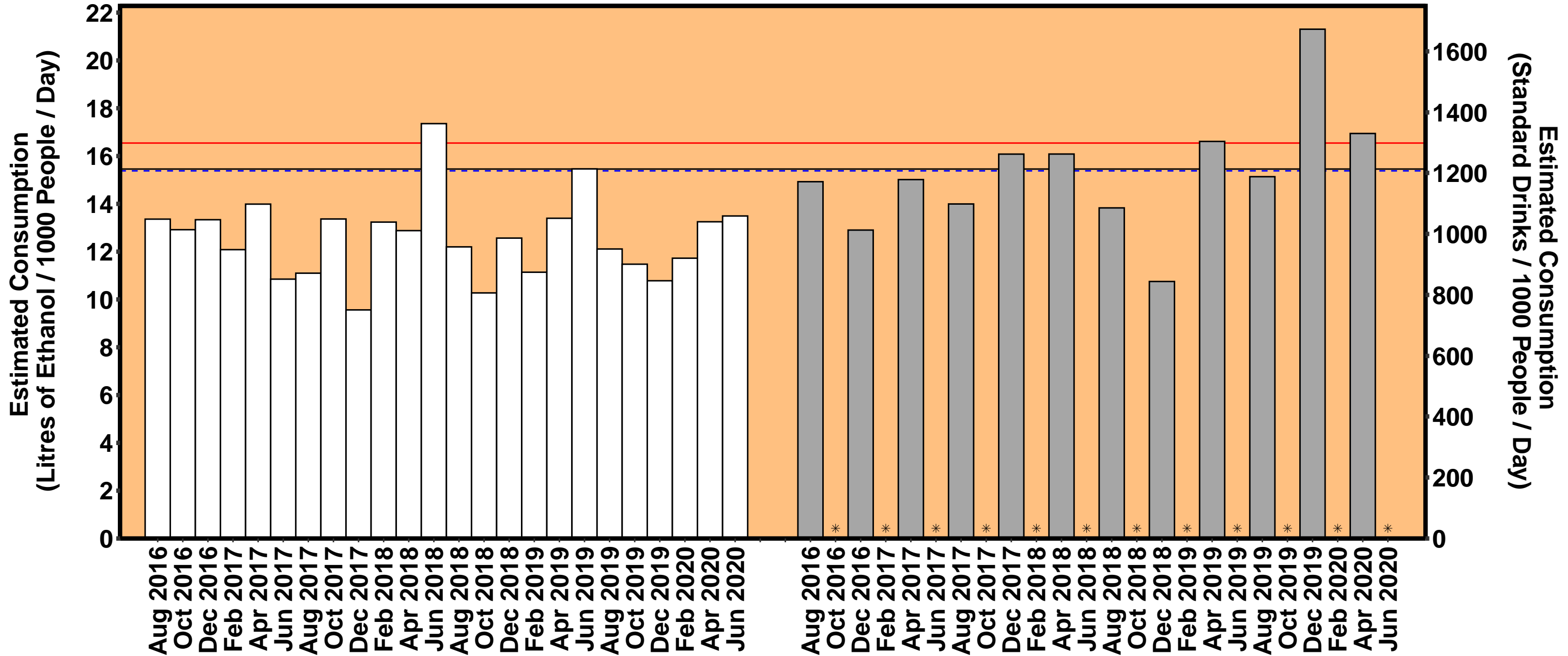

Vic

— All Site Average    - - - Capital Average    — Regional Average    \* No Data    □ Capital    ■ Regional

# Cannabis

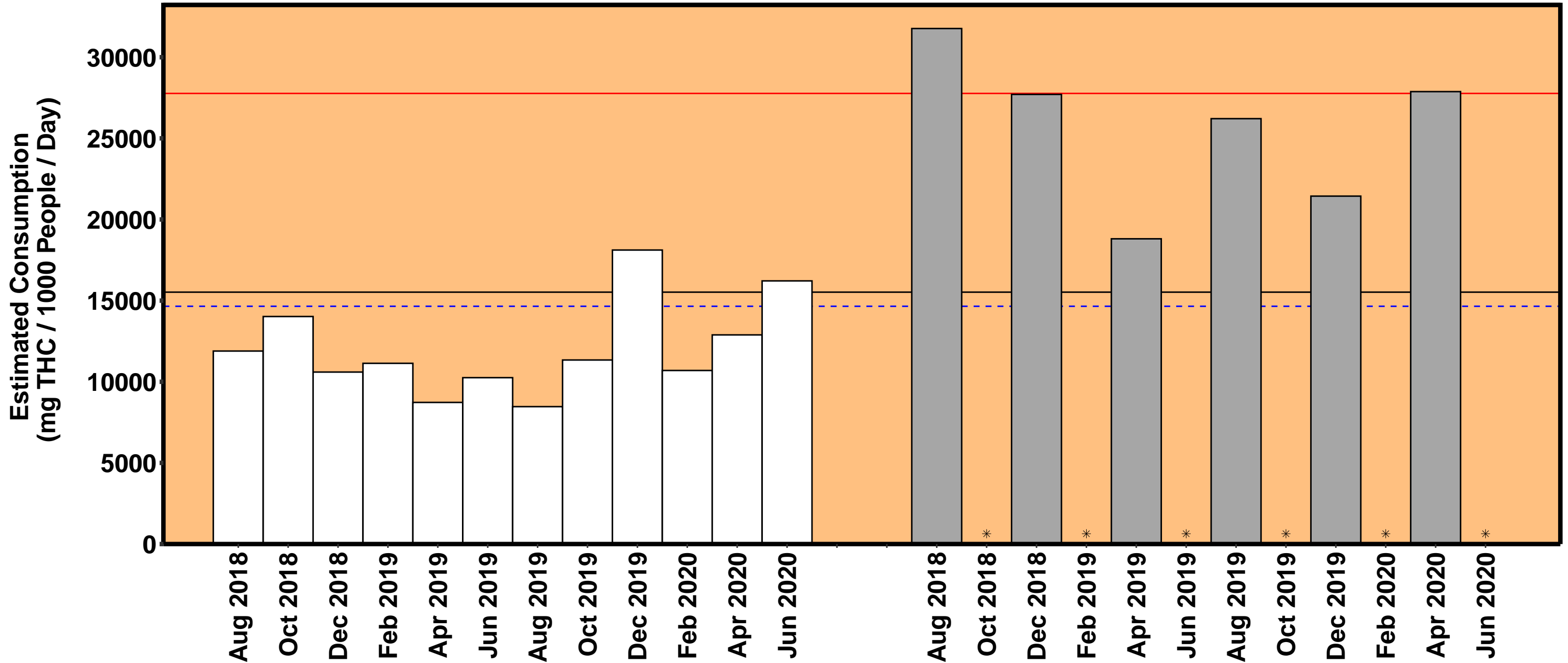

Vic

— All Site Average    - - - Capital Average    — Regional Average    \* No Data    □ Capital    ■ Regional

# Cocaine

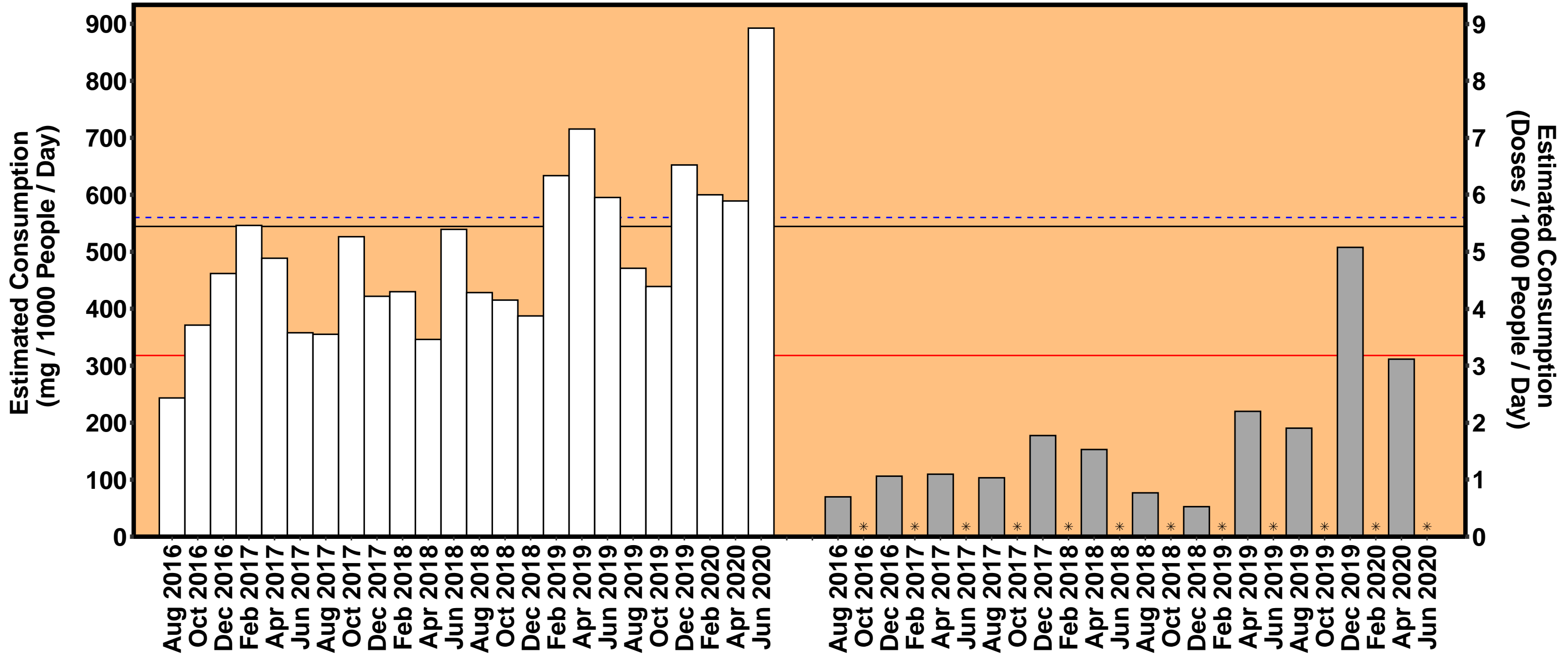

Vic

— All Site Average    - - - Capital Average    — Regional Average    \* No Data    □ Capital    ■ Regional

# Fentanyl

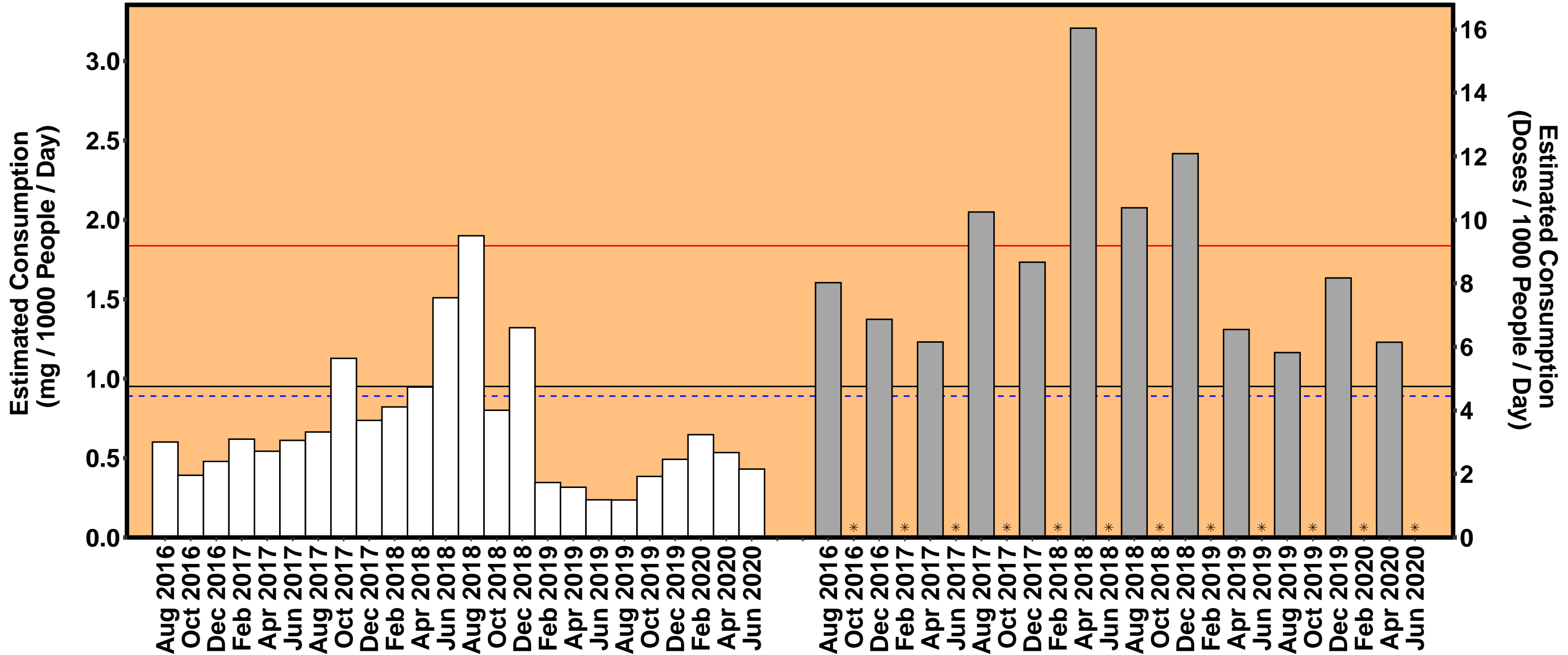

Vic

— All Site Average    - - - Capital Average    — Regional Average    \* No Data    □ Capital    ■ Regional

# Heroin

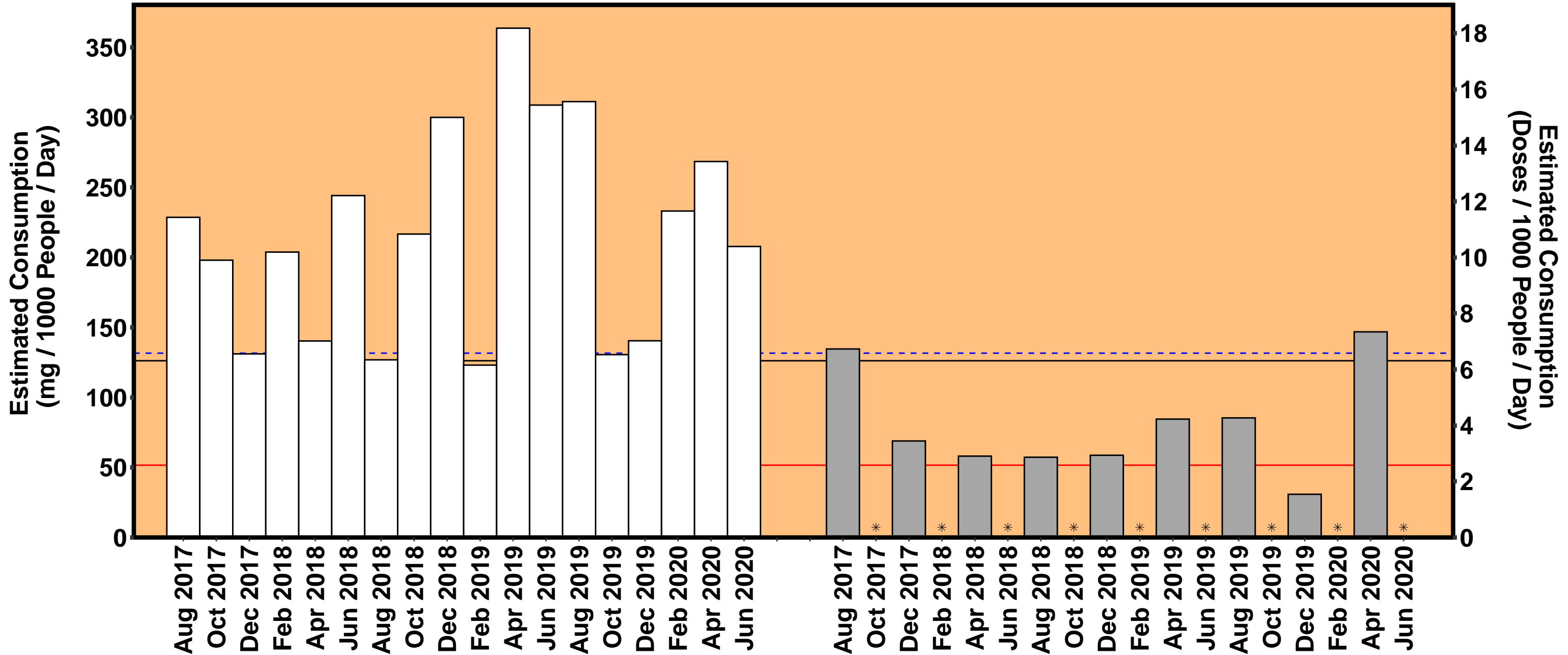

Vic

— All Site Average    - - - Capital Average    — Regional Average    \* No Data    □ Capital    ■ Regional

# MDA

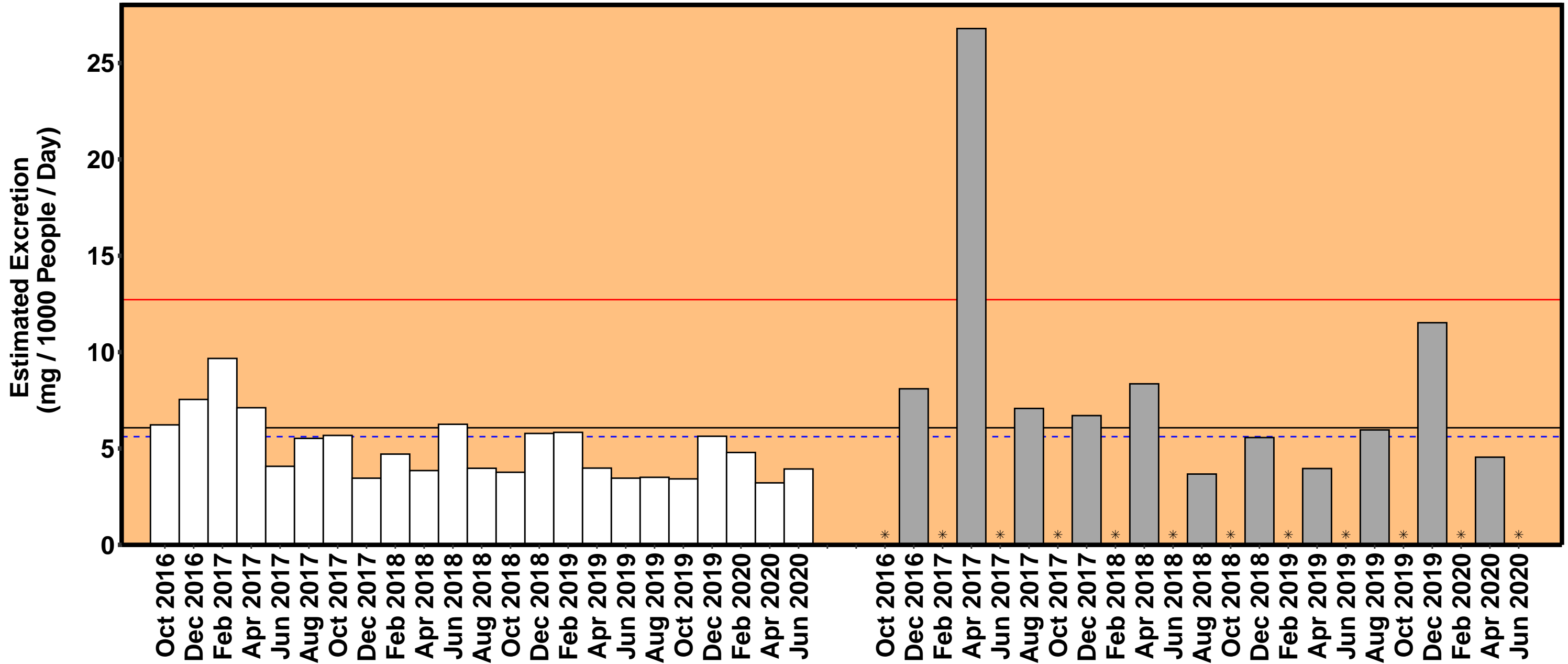

Vic

— All Site Average    - - - Capital Average    — Regional Average    \* No Data    □ Capital    ■ Regional

# MDMA

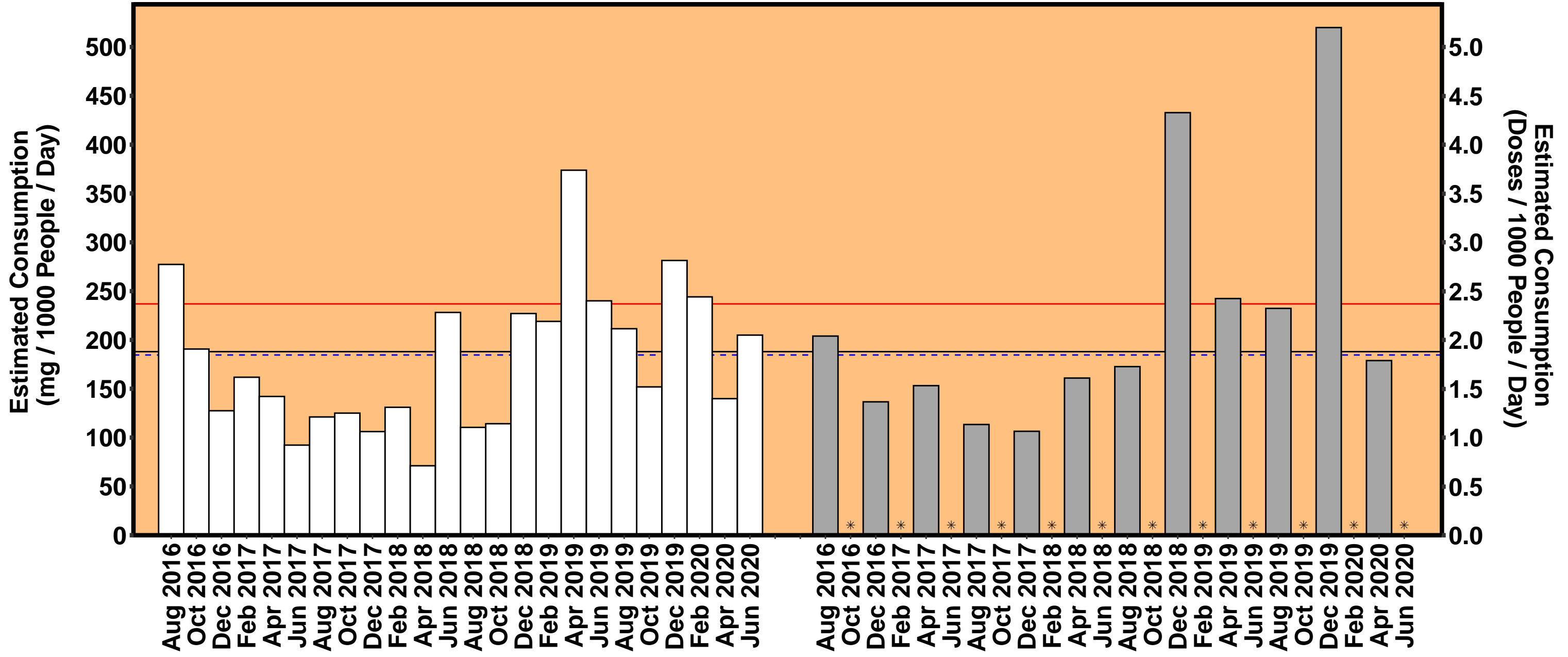

Vic

— All Site Average    - - - Capital Average    — Regional Average    \* No Data    □ Capital    ■ Regional

# Methylamphetamine

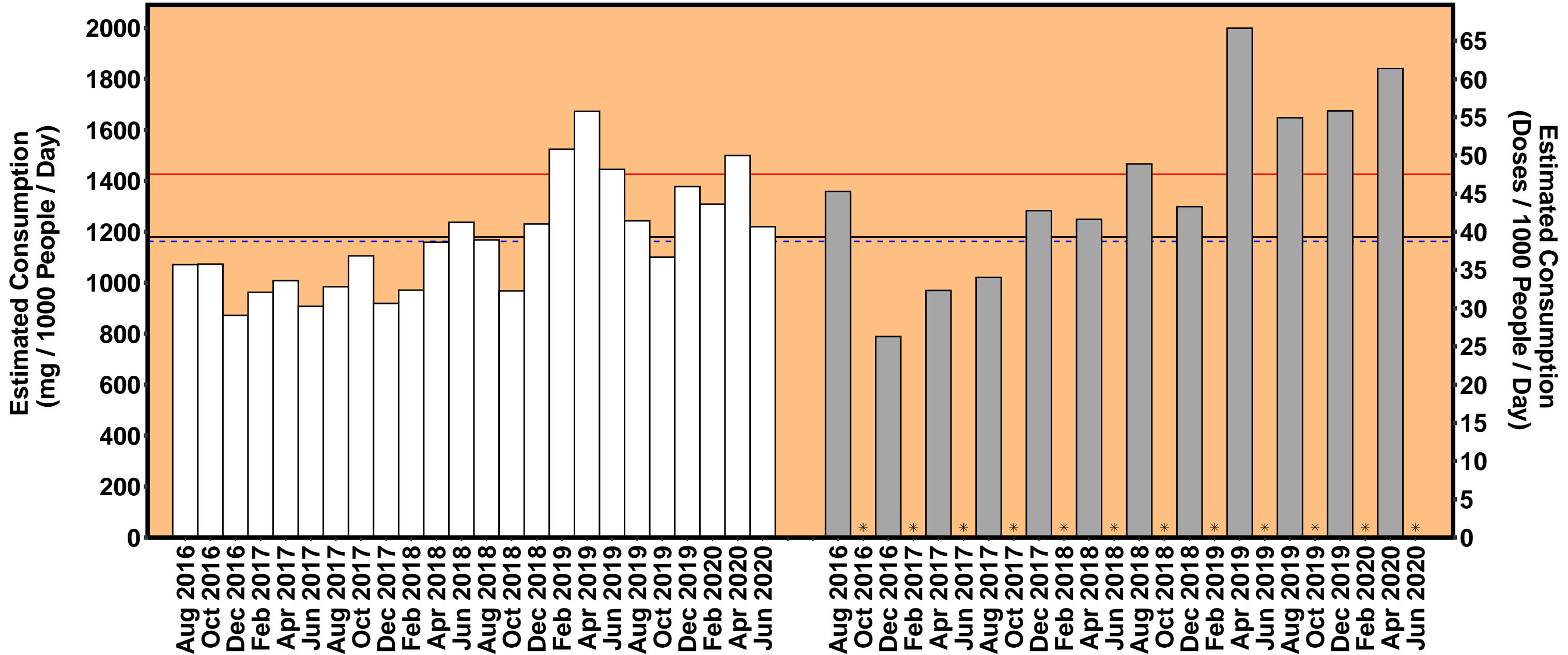

Vic

— All Site Average    - - - Capital Average    — Regional Average    \* No Data    □ Capital    ■ Regional



# Nicotine

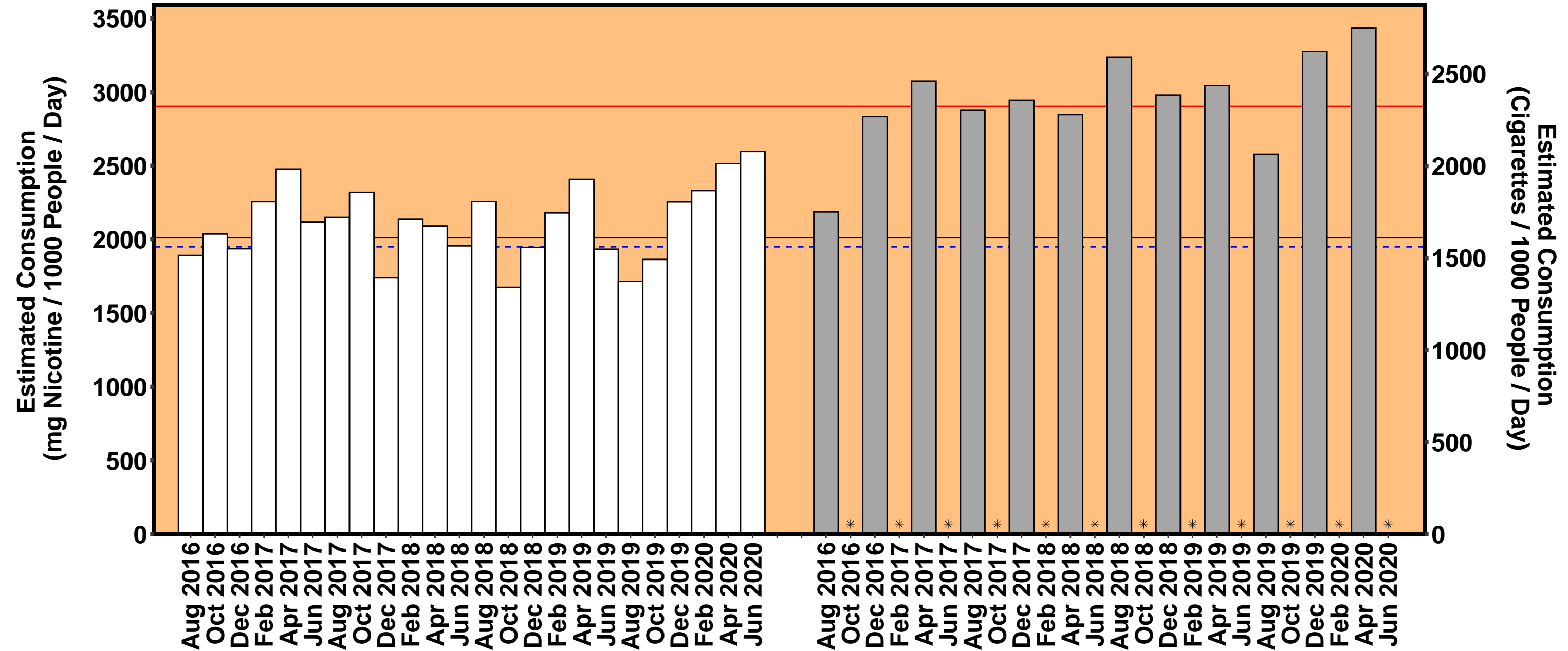

Vic

— All Site Average    - - - Capital Average    — Regional Average    \* No Data    □ Capital    ■ Regional

# Oxycodone

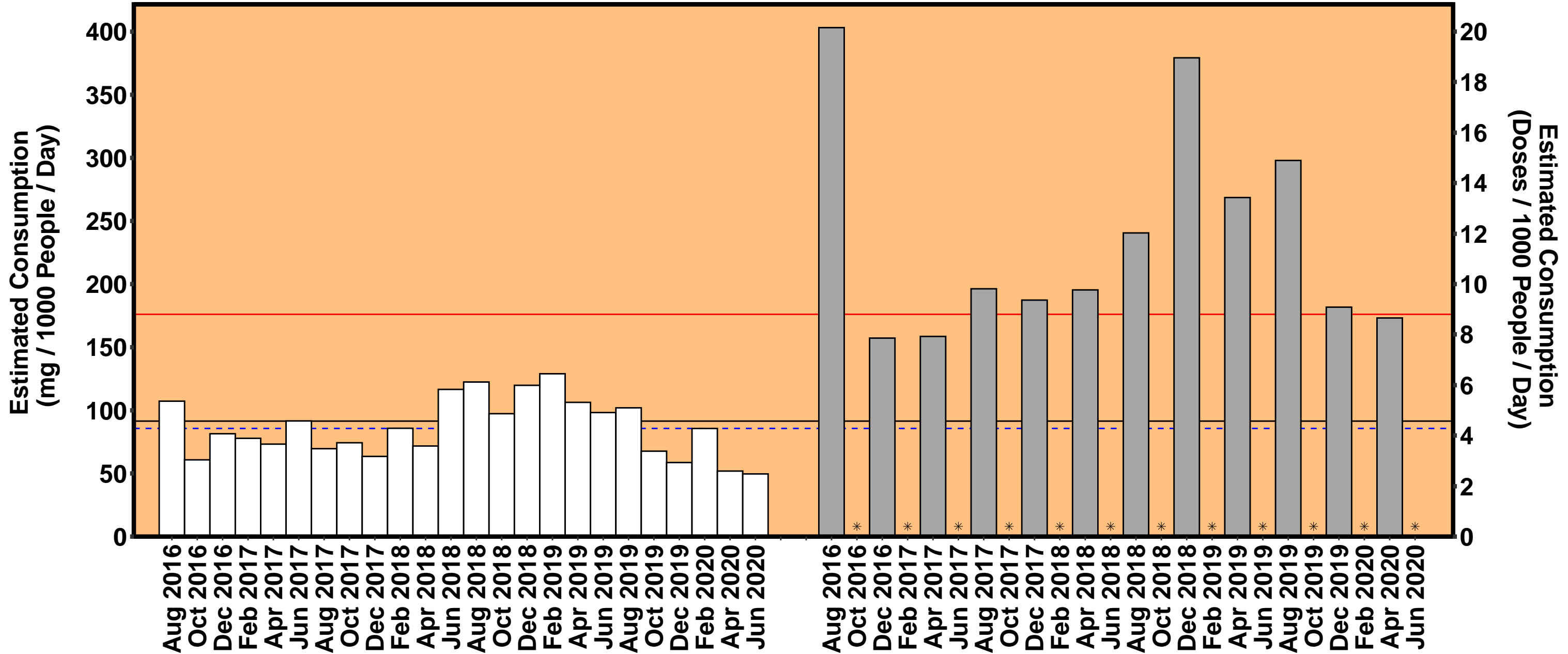

Vic

— All Site Average    -.- Capital Average    — Regional Average    \* No Data    □ Capital    ■ Regional

# Mephedrone

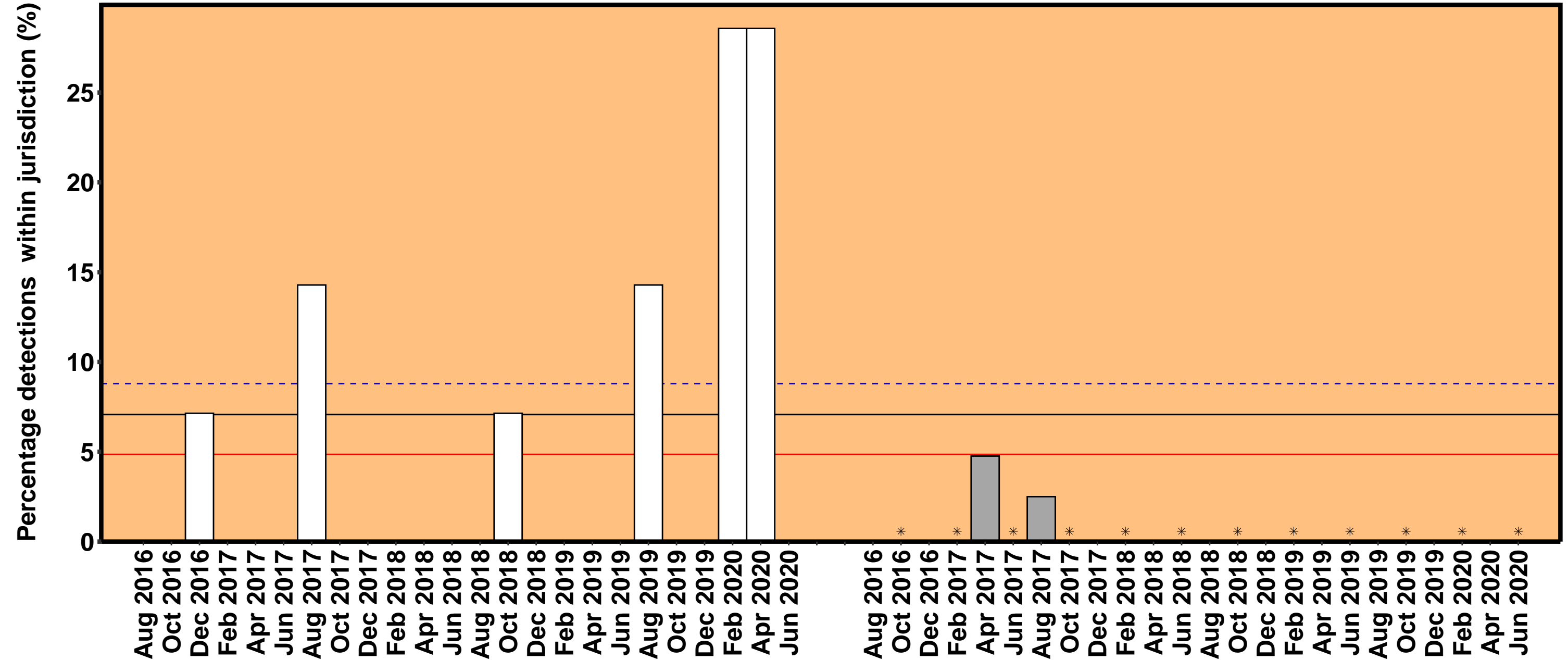

Vic

— All Site Average    - - - Capital Average    — Regional Average    \* No Data    □ Capital    ■ Regional

# Methylone

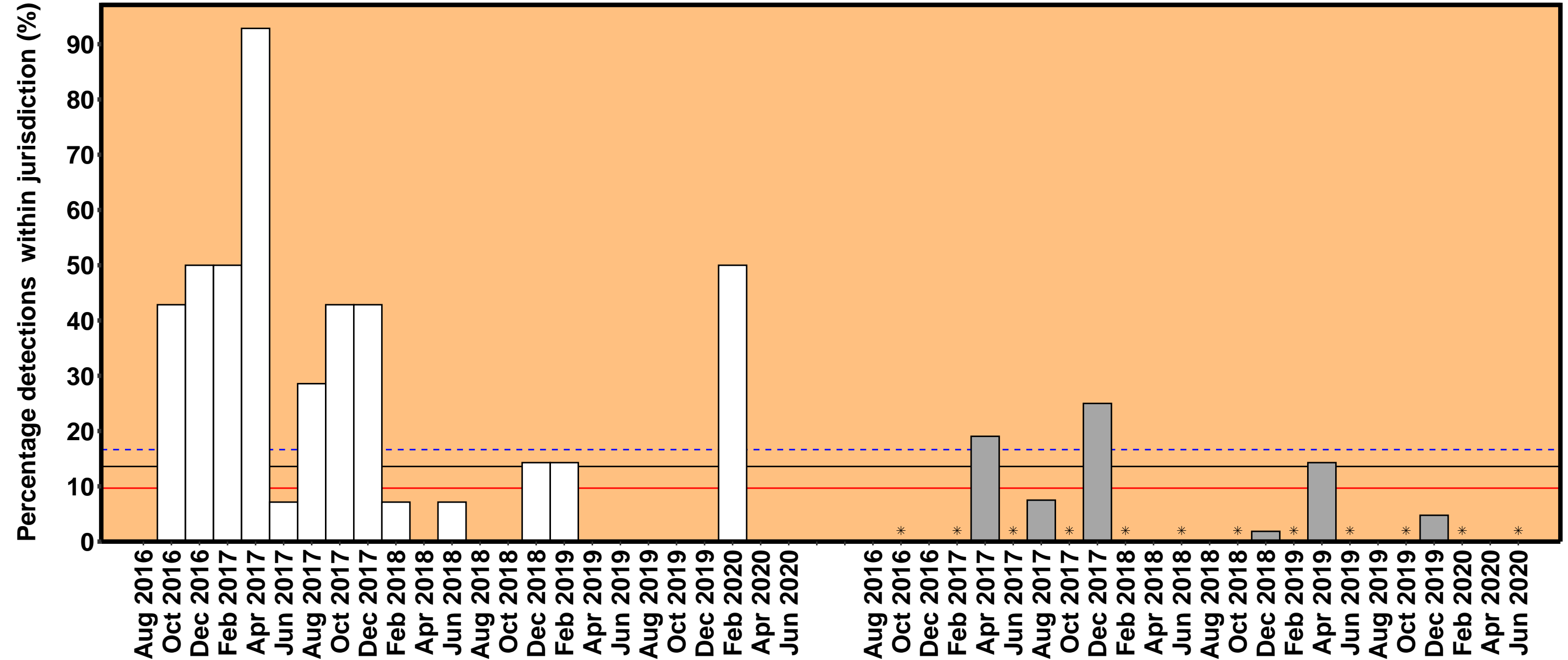

Vic

— All Site Average    - - - Capital Average    — Regional Average    \* No Data    □ Capital    ■ Regional