

Alcohol

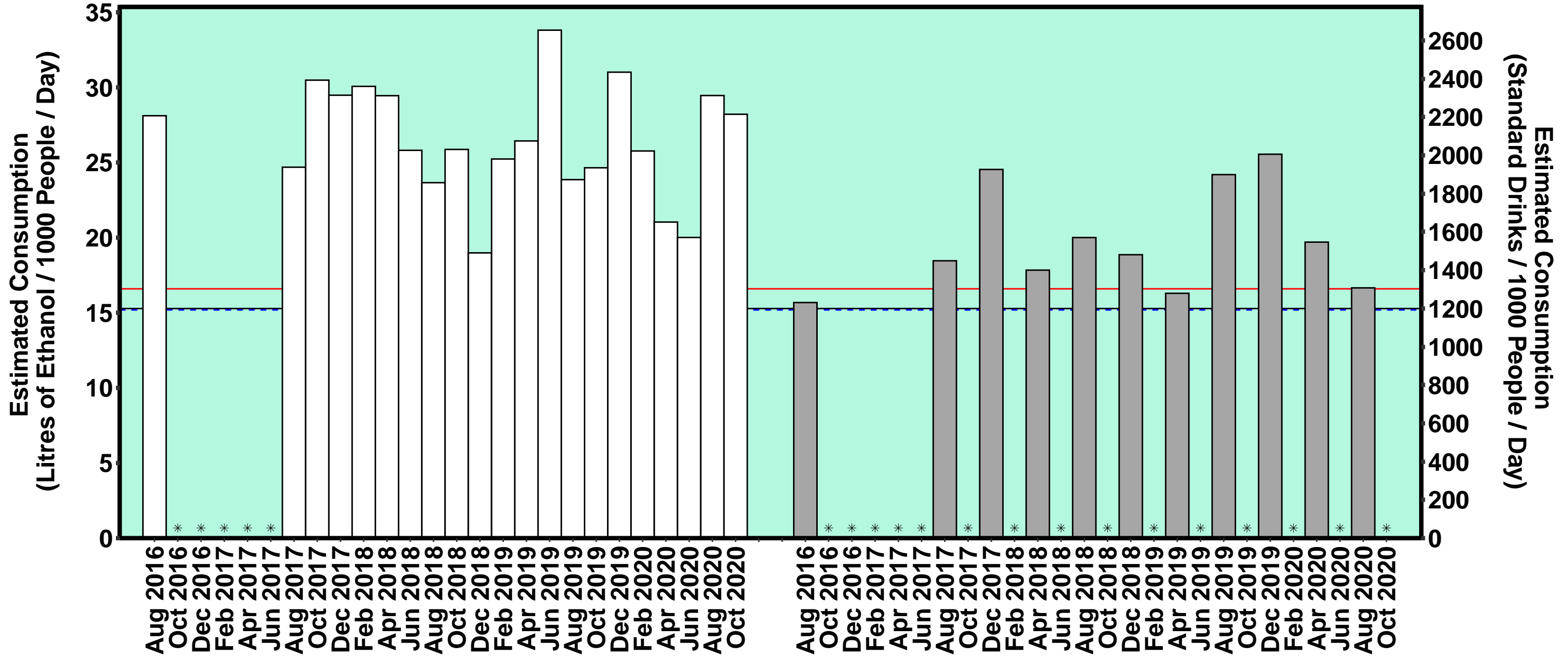

Tas

— All Site Average - - - Capital Average — Regional Average * No Data □ Capital ■ Regional

Cannabis

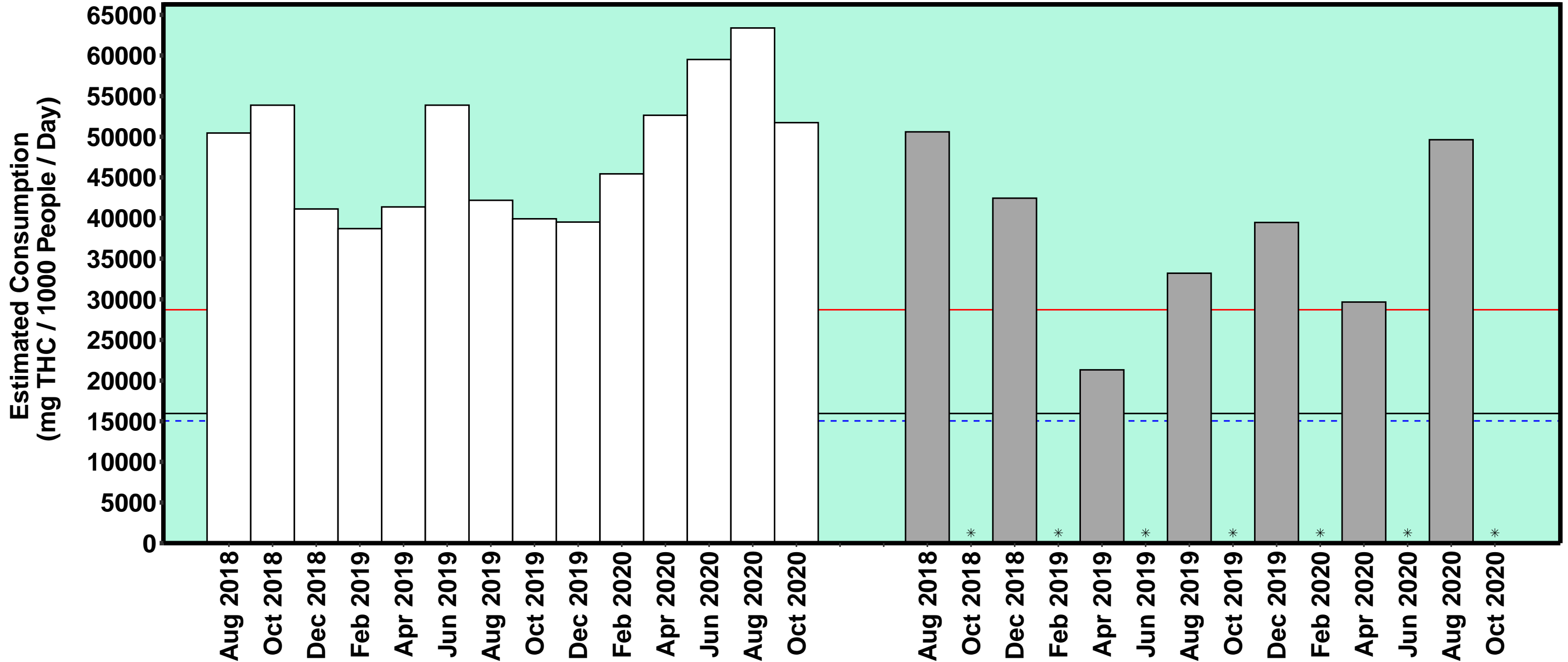

Tas

— All Site Average - - - Capital Average — Regional Average * No Data □ Capital ■ Regional

Cocaine

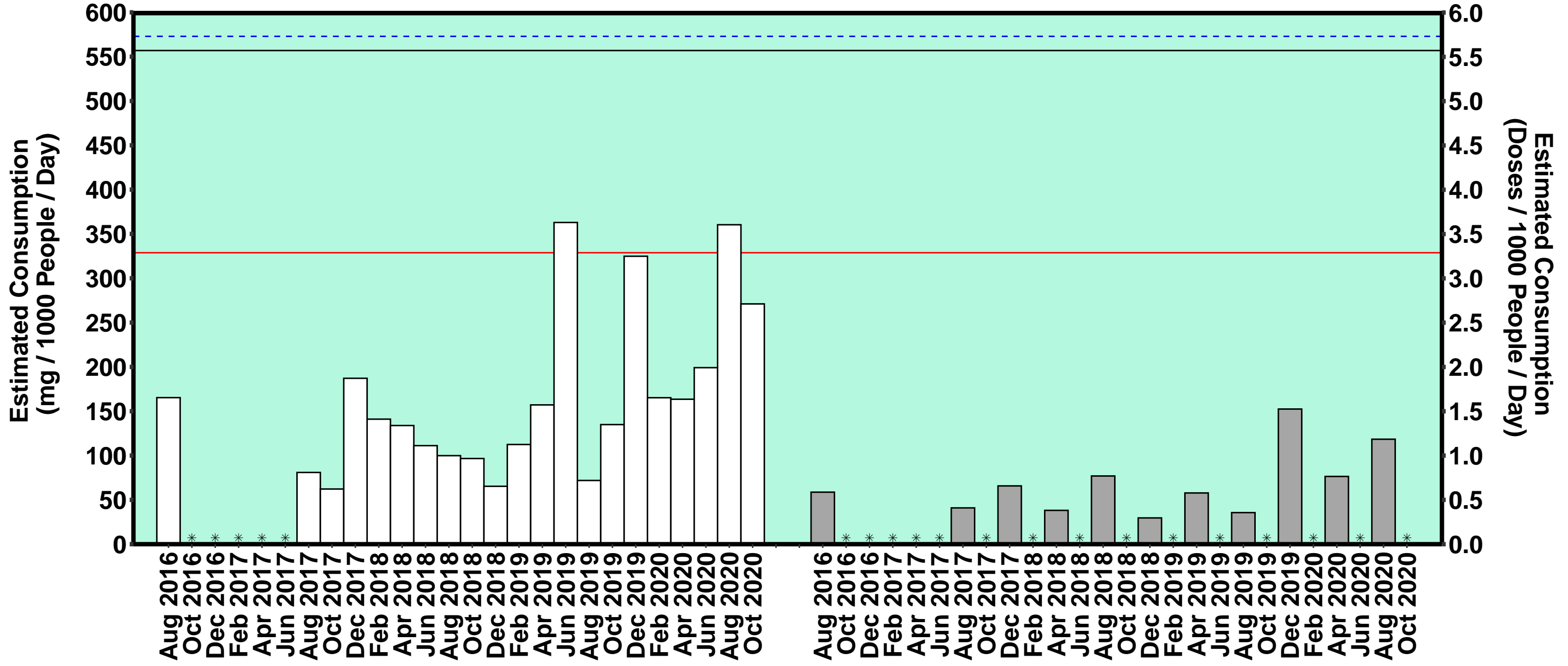

Tas

— All Site Average - - - Capital Average — Regional Average * No Data □ Capital ■ Regional

Fentanyl

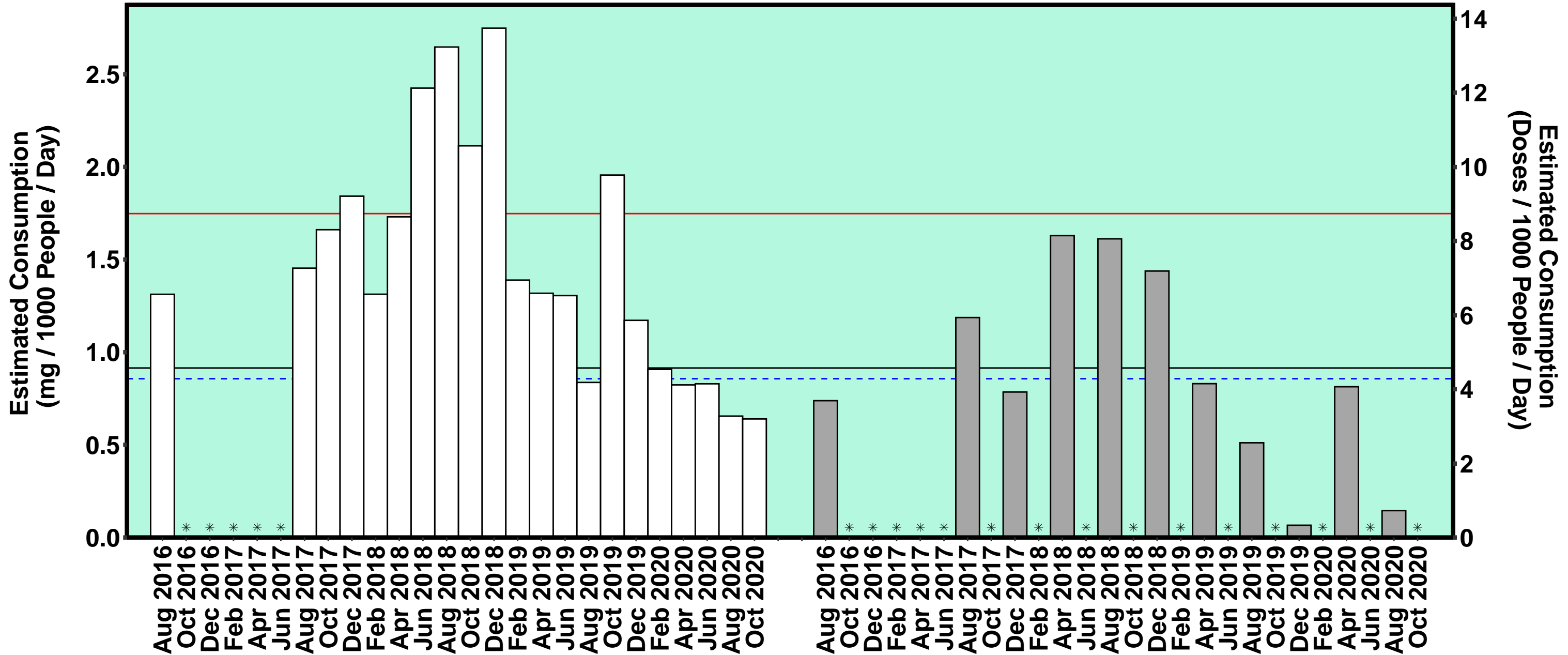

Tas

— All Site Average - - - Capital Average — Regional Average * No Data □ Capital ■ Regional

Heroin

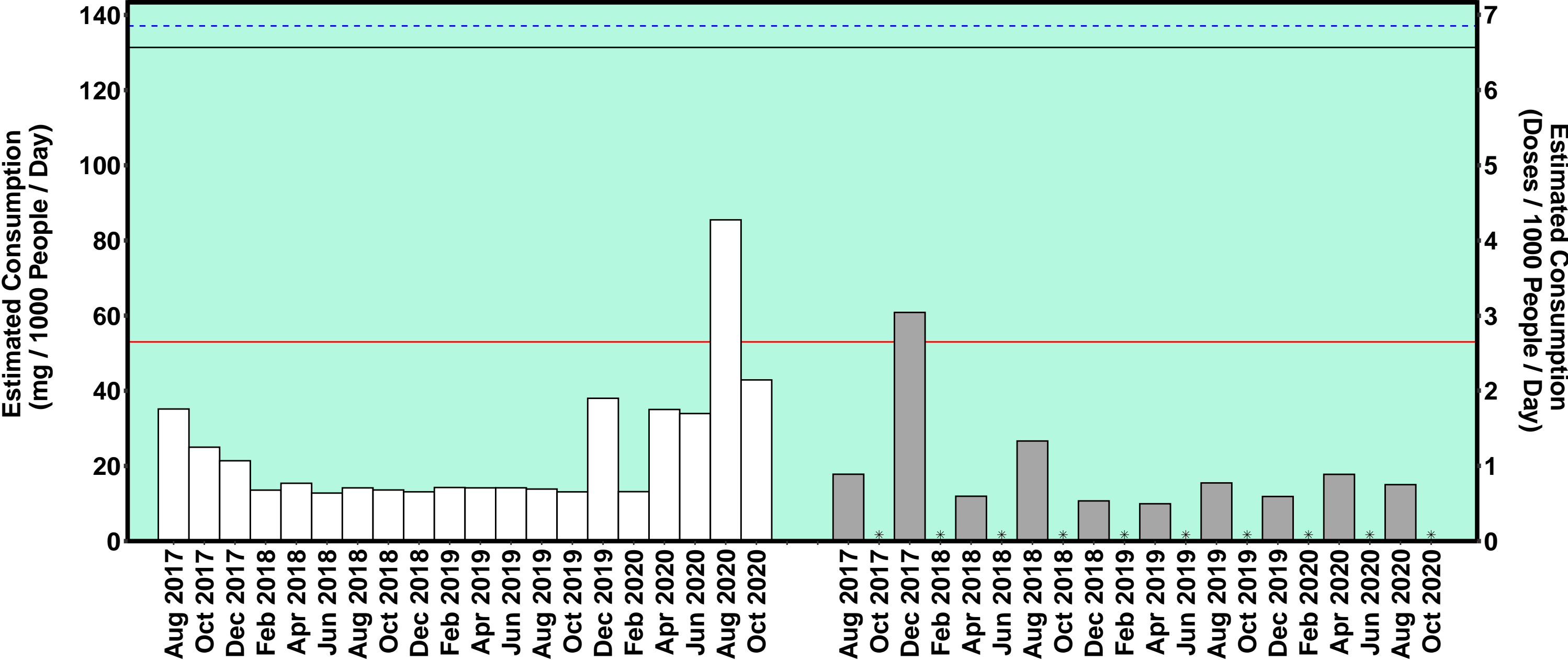

Tas

— All Site Average - - - Capital Average — Regional Average * No Data □ Capital ■ Regional

MDA

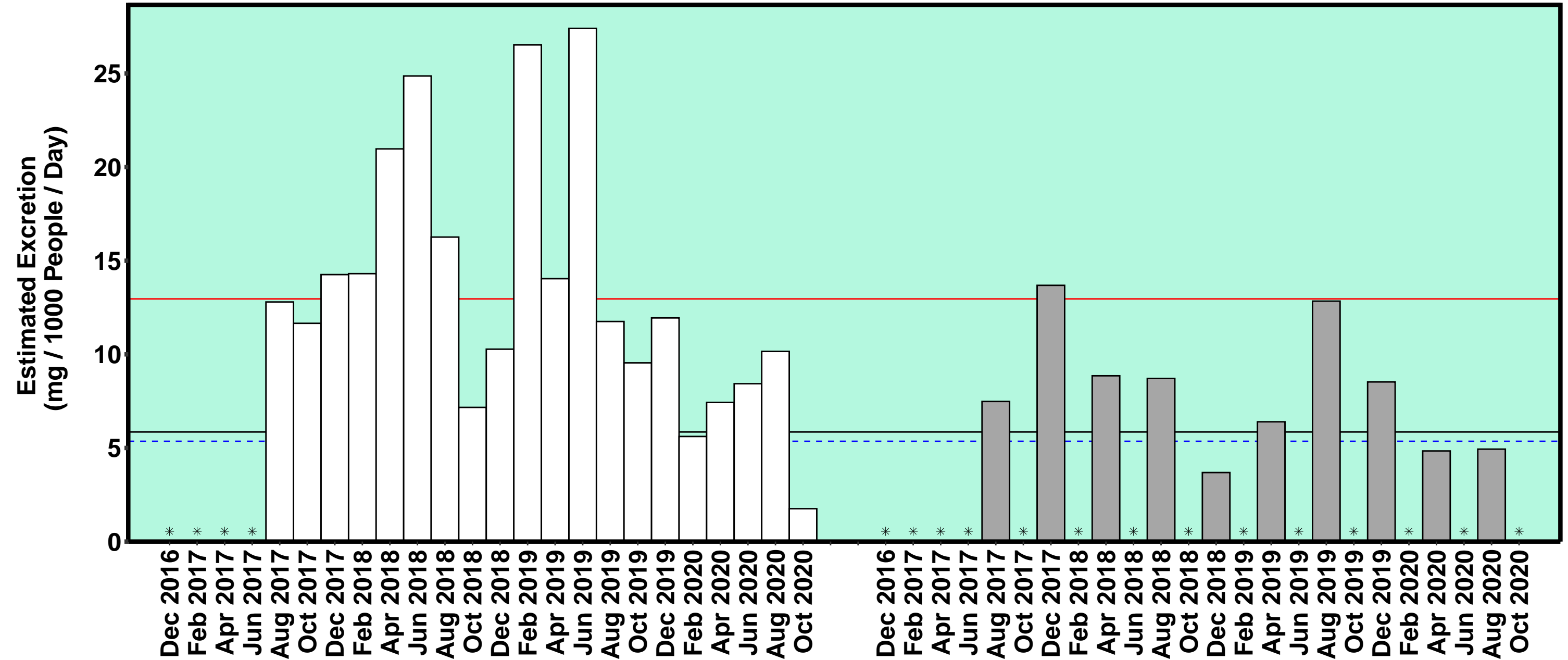

Tas

— All Site Average - - - Capital Average — Regional Average * No Data □ Capital ■ Regional

MDMA

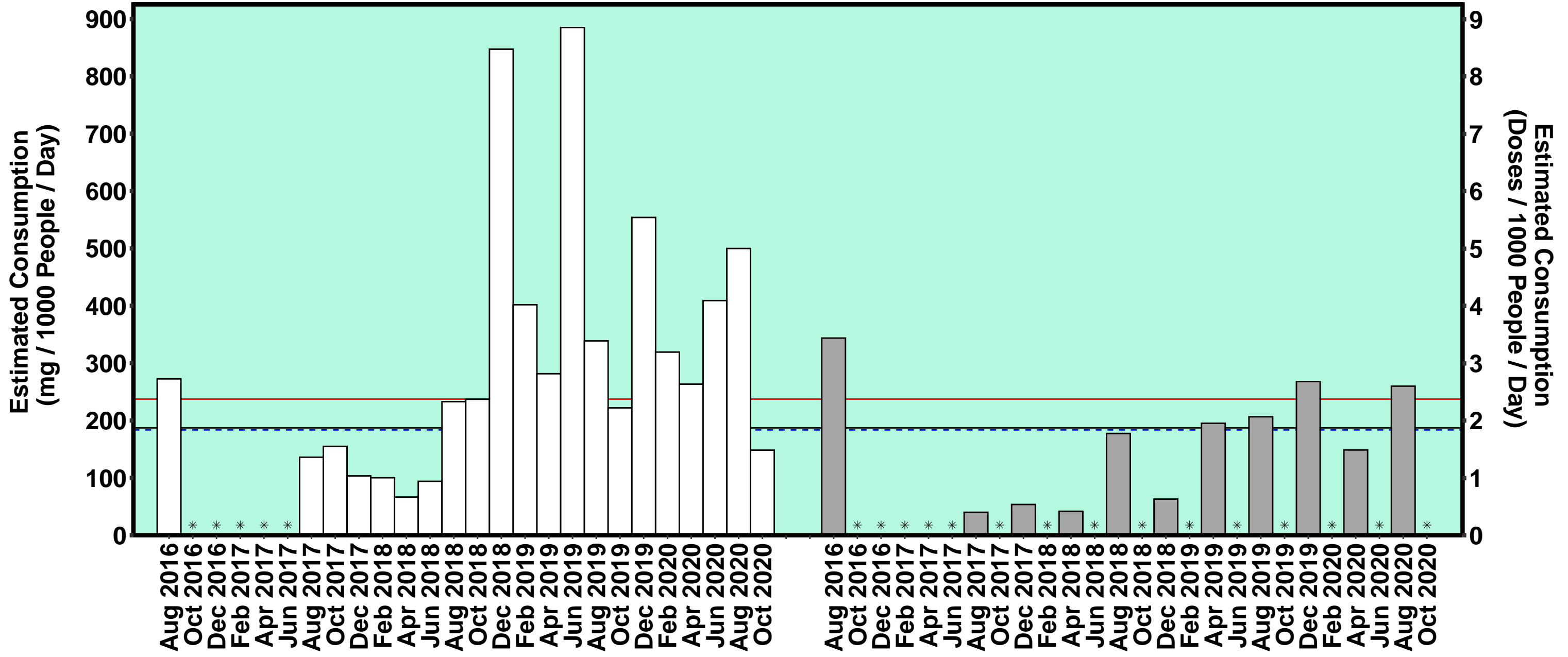

Tas

— All Site Average - - - Capital Average — Regional Average * No Data □ Capital ■ Regional

Methylamphetamine

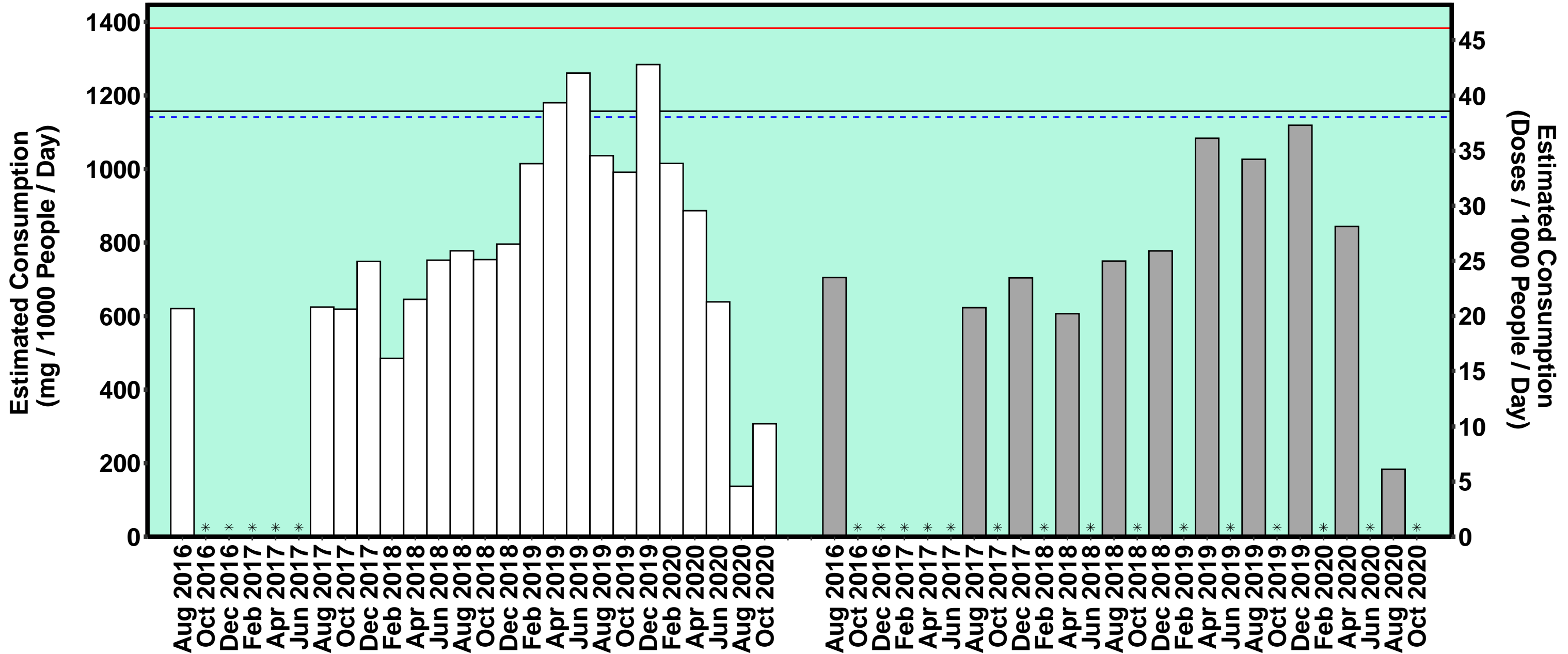

Tas

— All Site Average - - - Capital Average — Regional Average * No Data □ Capital ■ Regional

Nicotine

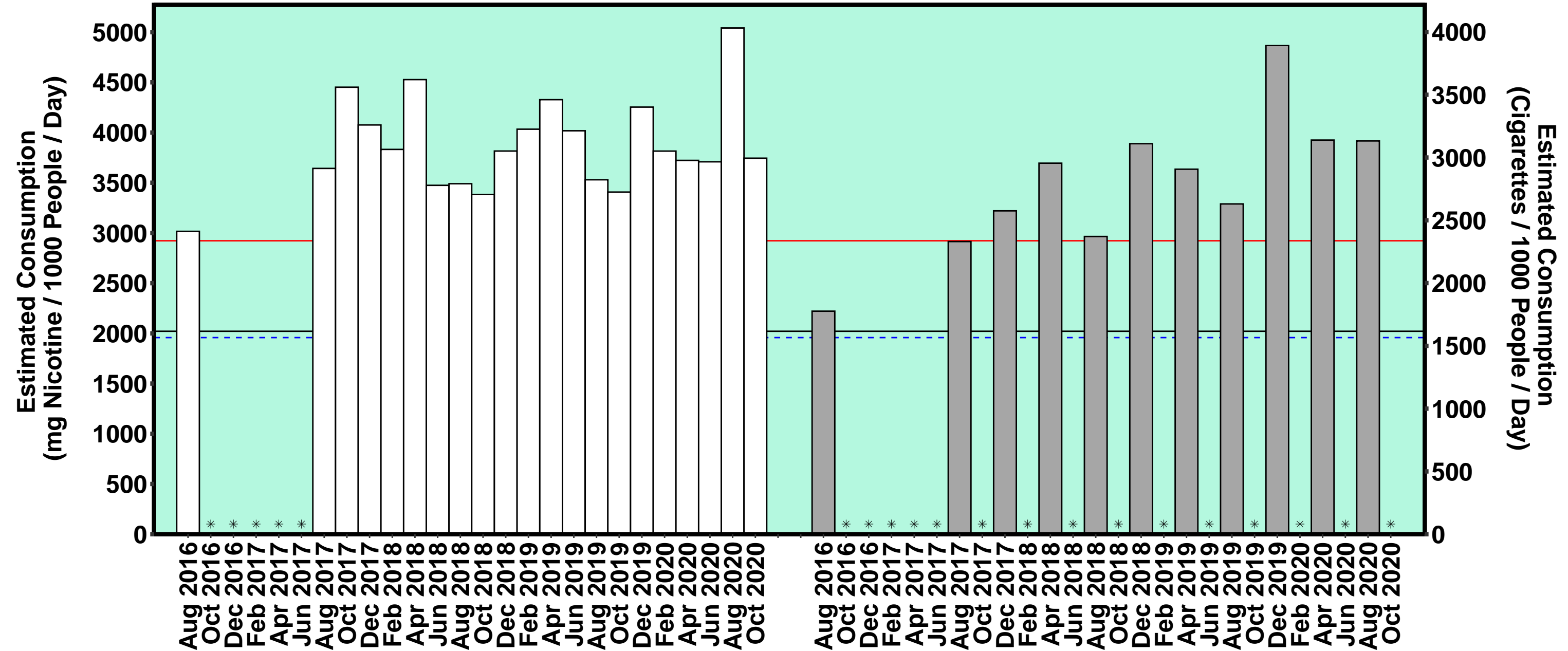

Tas

— All Site Average - - - Capital Average — Regional Average * No Data □ Capital ■ Regional

Oxycodone

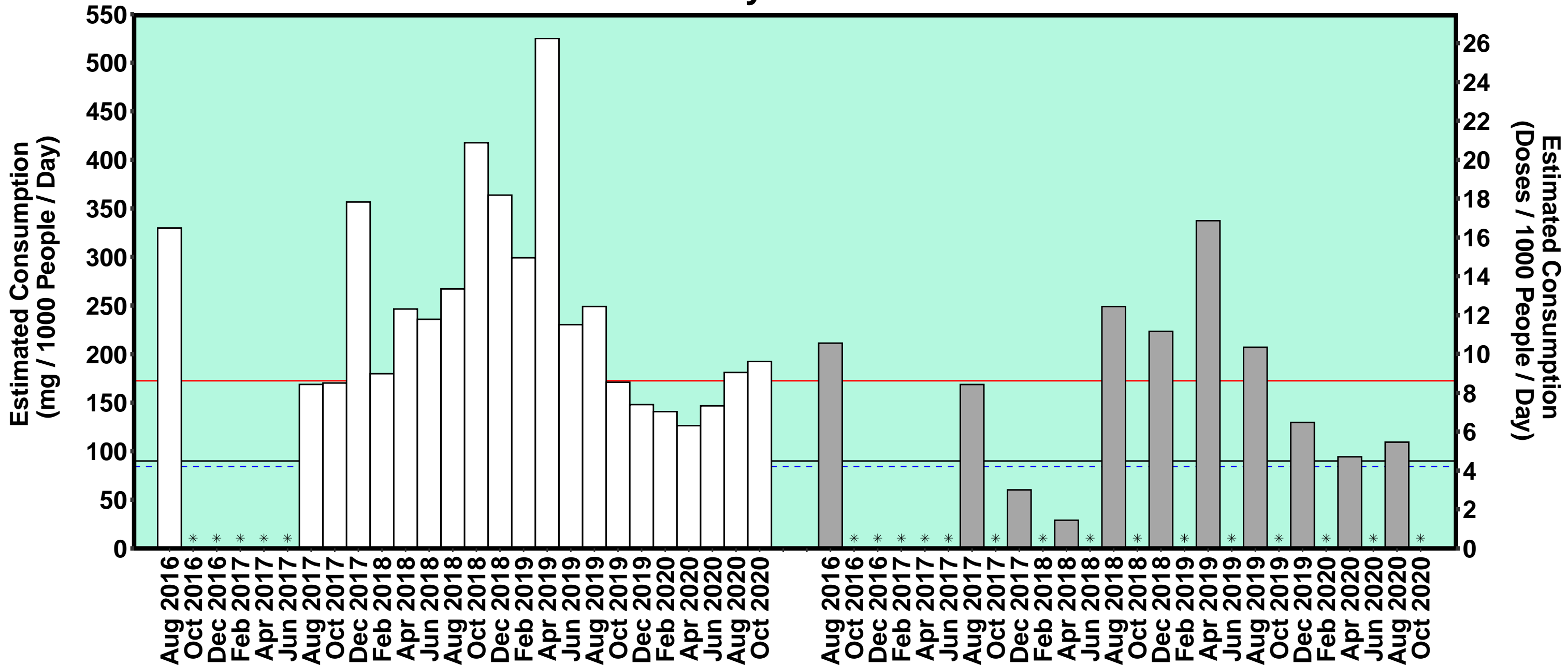

Tas

— All Site Average - - - Capital Average — Regional Average * No Data □ Capital ■ Regional

Mephedrone

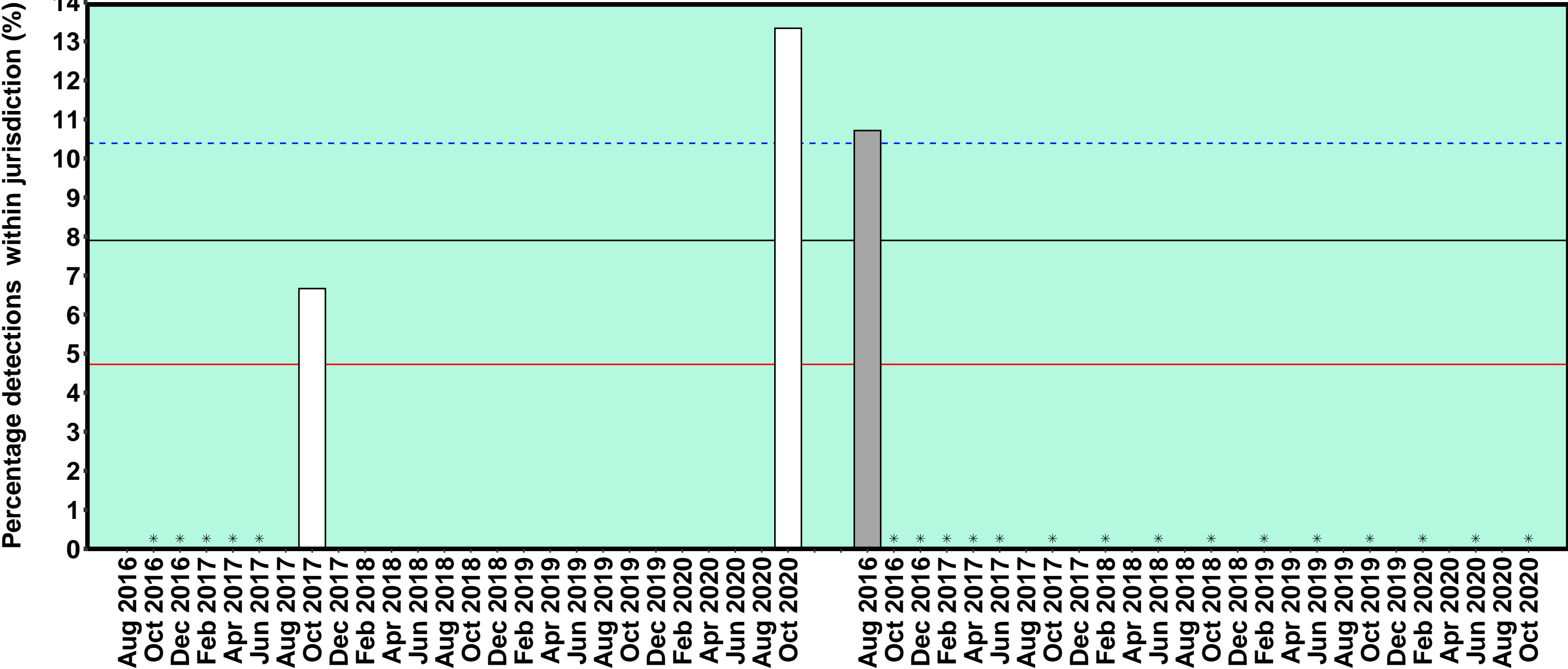

Tas

— All Site Average - - - Capital Average — Regional Average * No Data □ Capital ■ Regional

Methylone

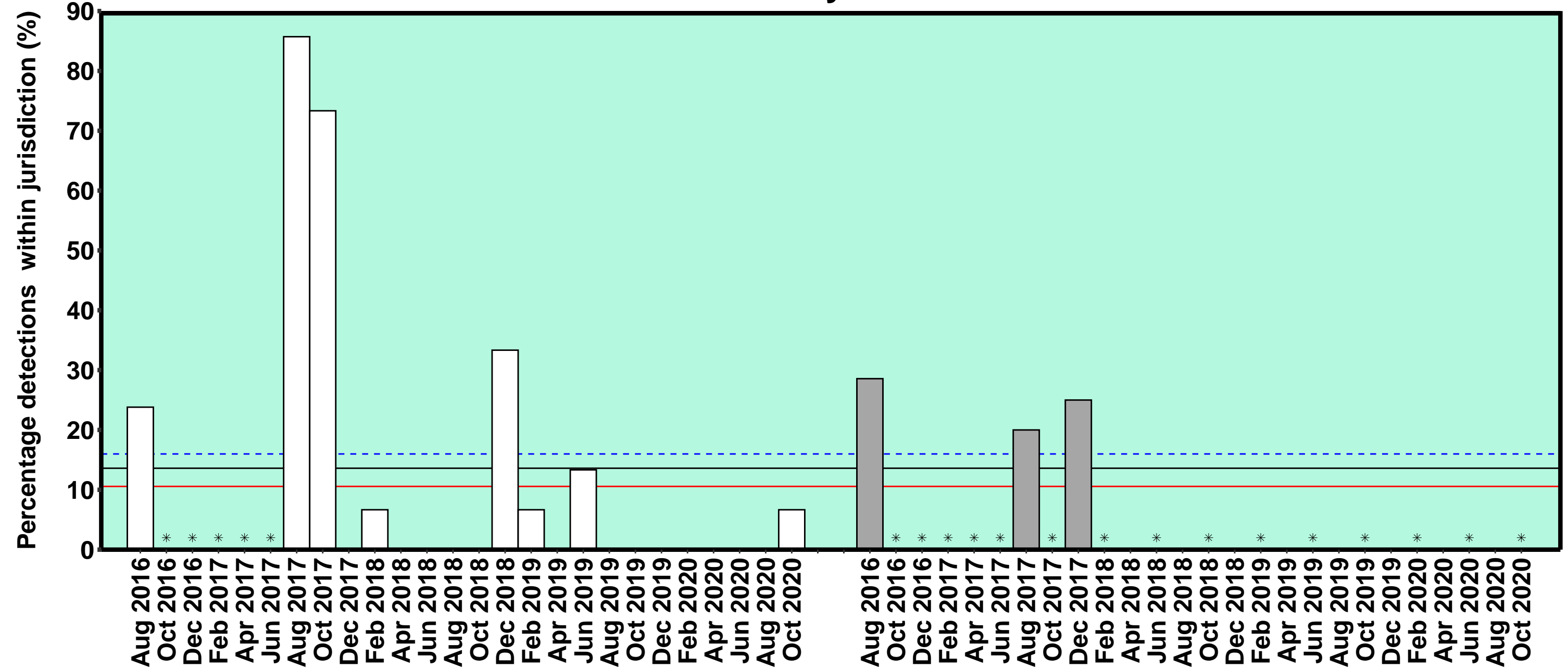

Tas

— All Site Average - - - Capital Average — Regional Average * No Data □ Capital ■ Regional