

Alcohol

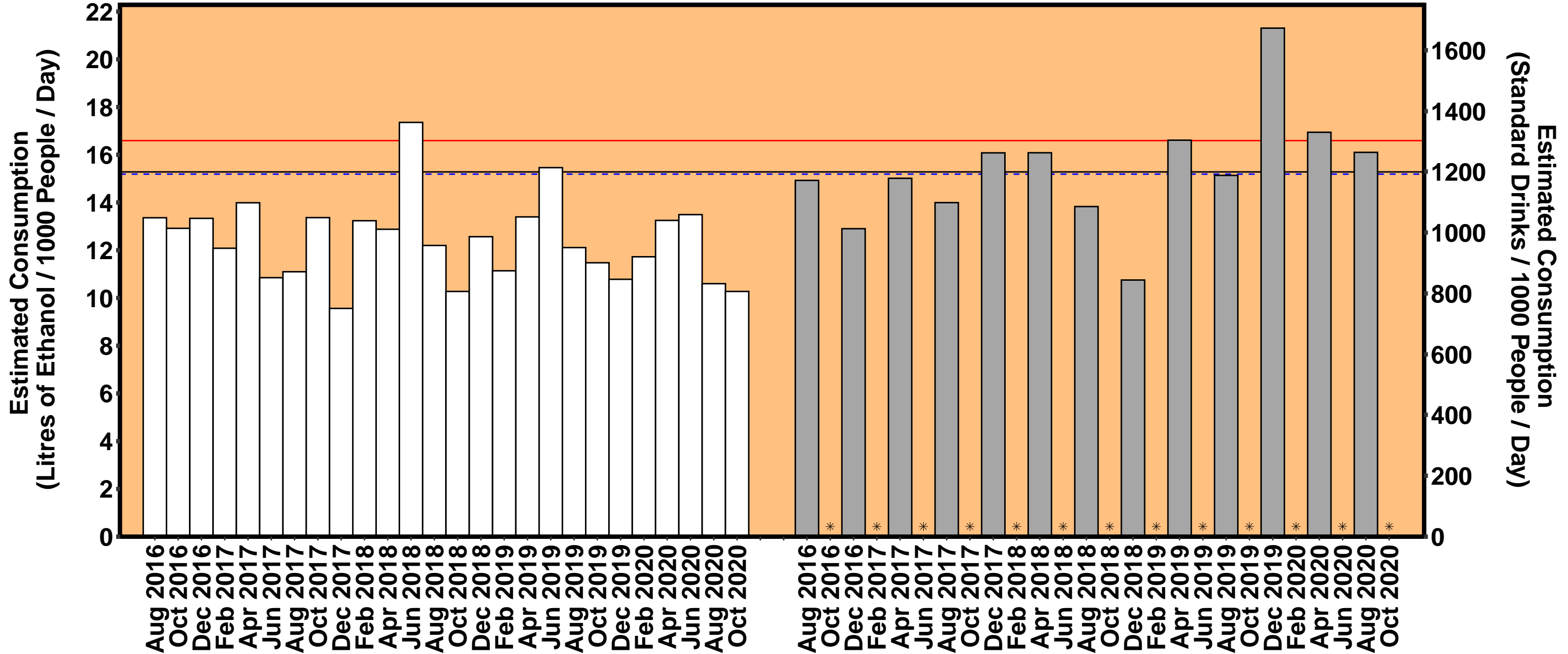

Vic

— All Site Average - - - Capital Average — Regional Average * No Data □ Capital ■ Regional

Cannabis

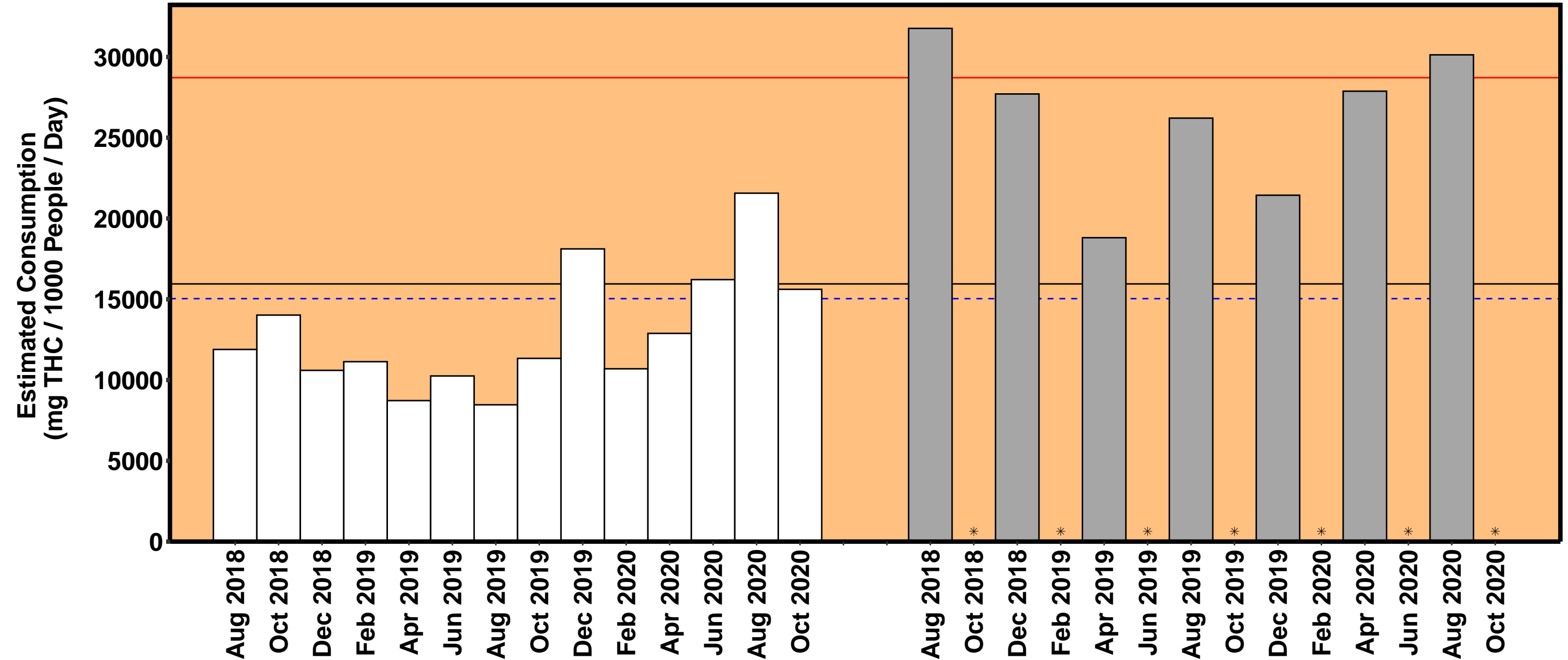

Vic

— All Site Average - - - Capital Average — Regional Average * No Data □ Capital ■ Regional

Cocaine

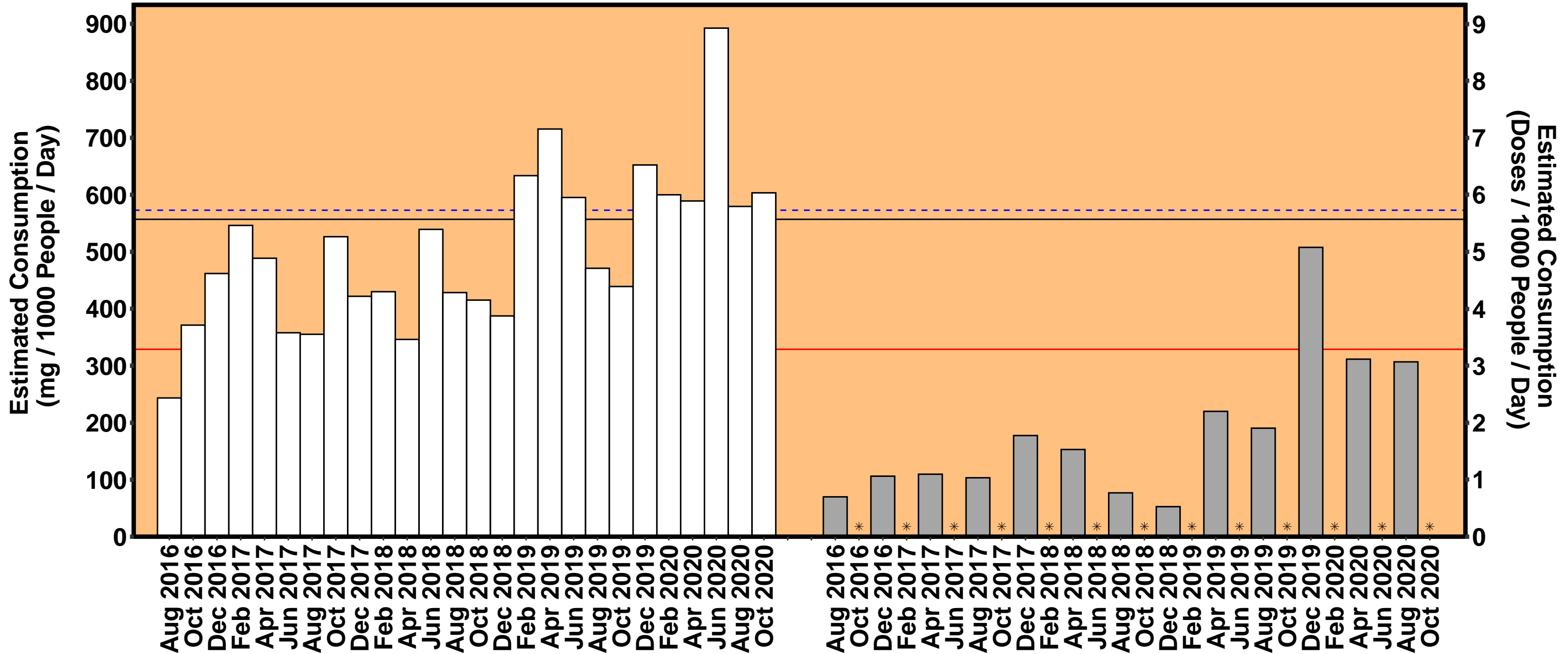

Vic

— All Site Average - - - Capital Average — Regional Average * No Data □ Capital ■ Regional

Fentanyl

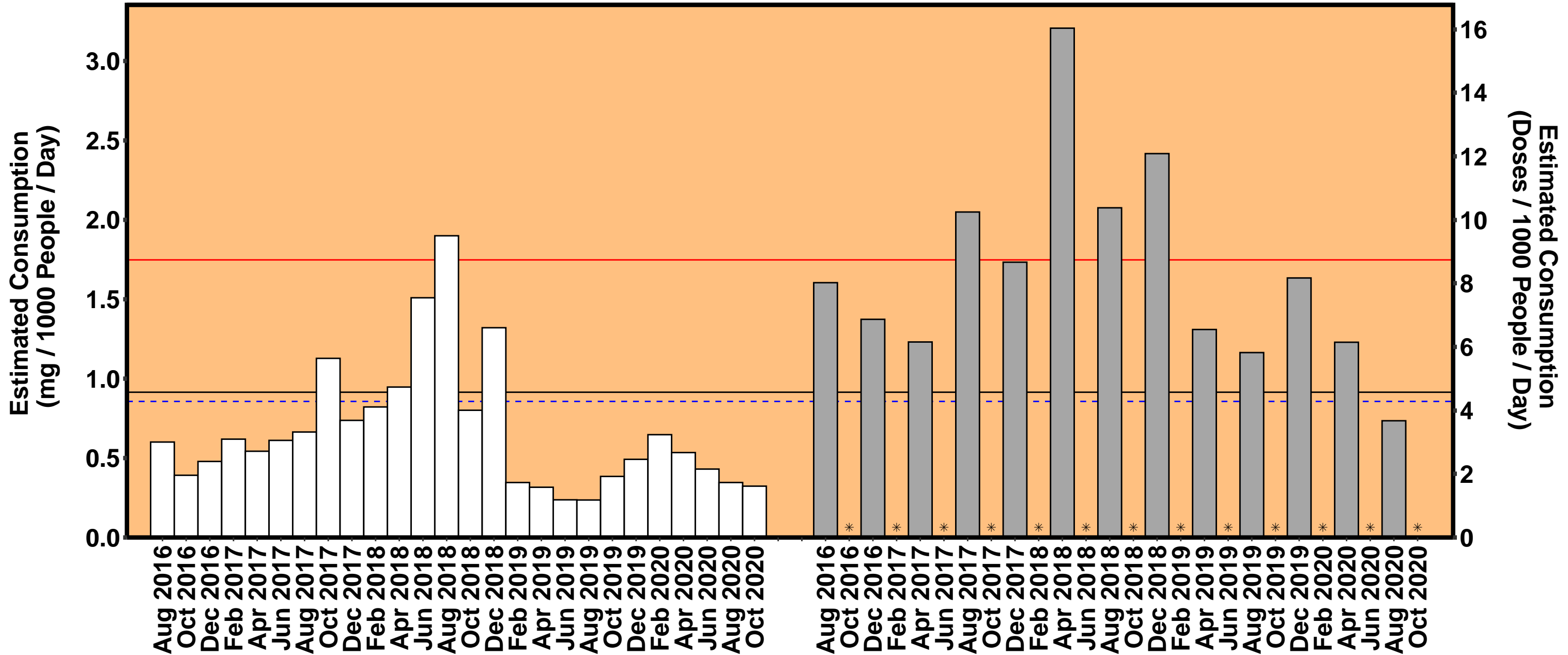

Vic

— All Site Average - - - Capital Average — Regional Average * No Data □ Capital ■ Regional

Heroin

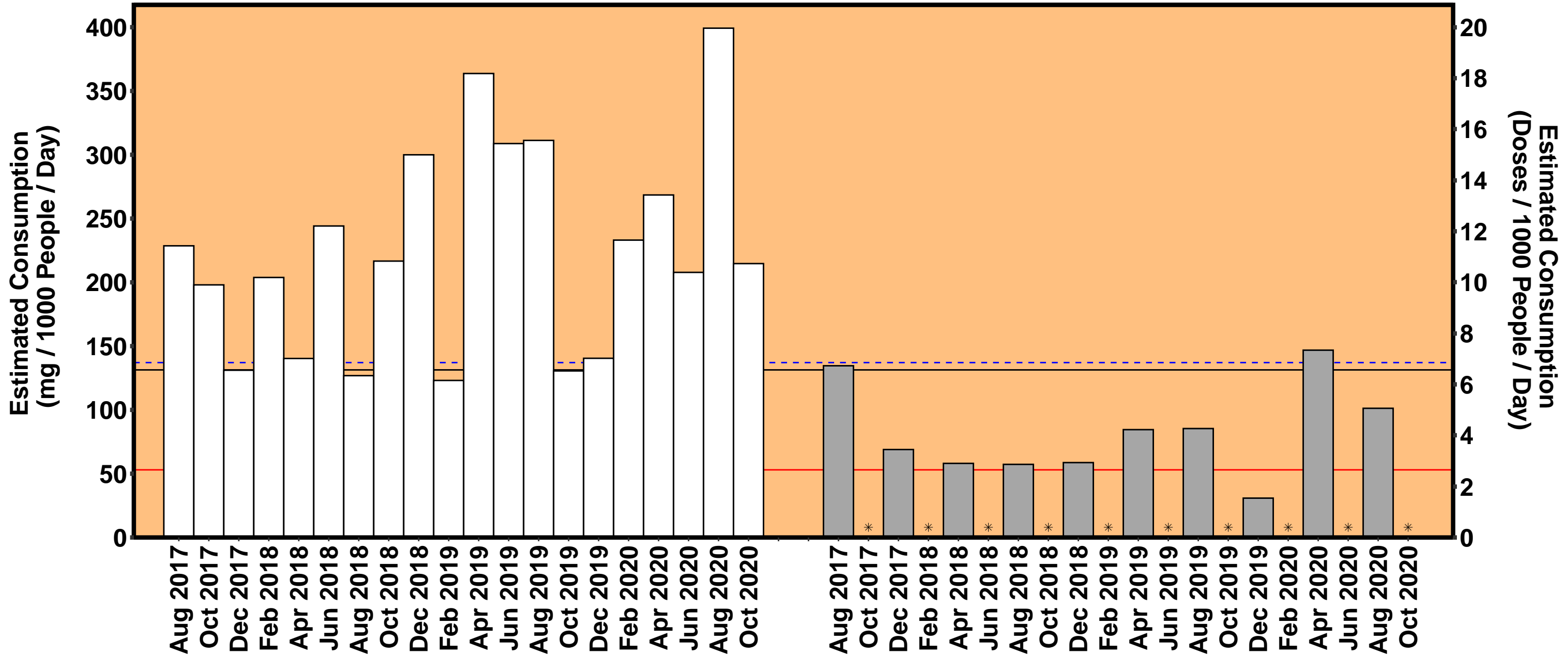

Vic

— All Site Average - - - Capital Average — Regional Average * No Data □ Capital ■ Regional

MDA

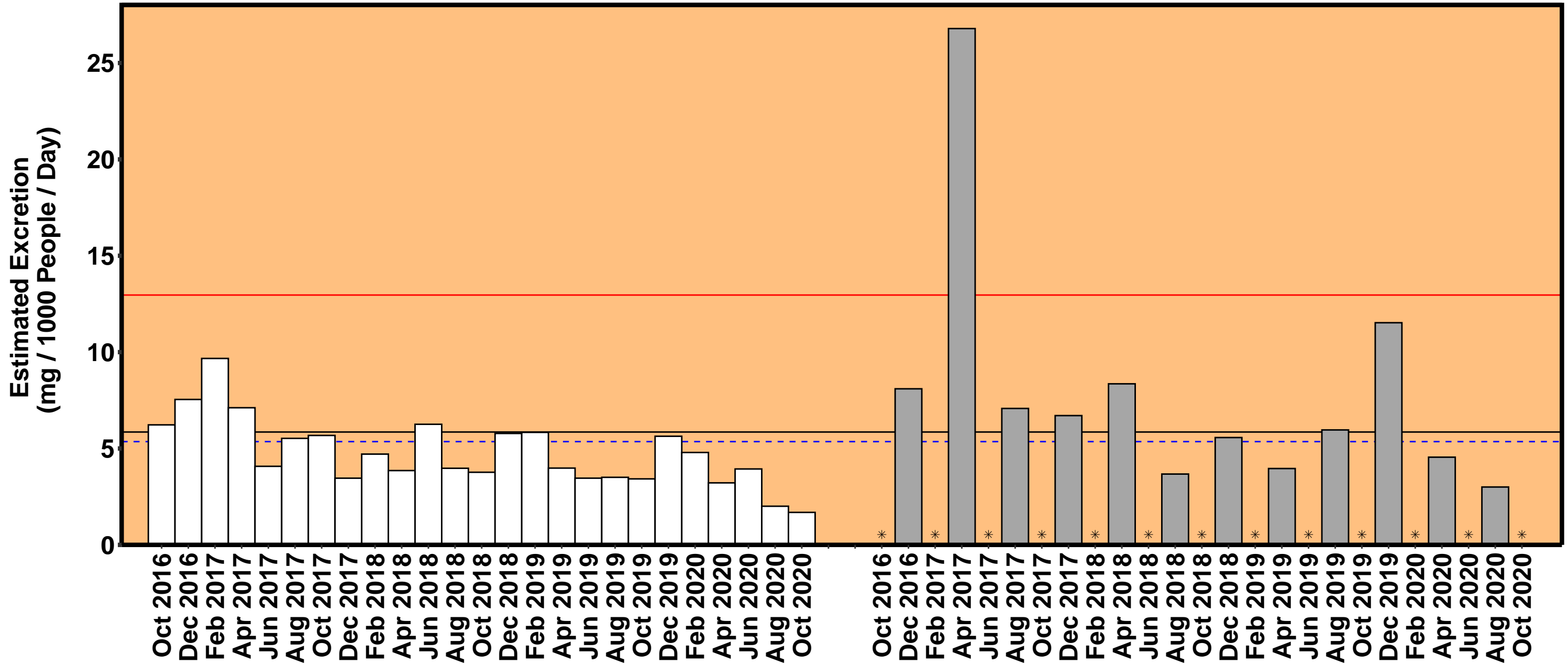

Vic

— All Site Average - - - Capital Average — Regional Average * No Data □ Capital ■ Regional

MDMA

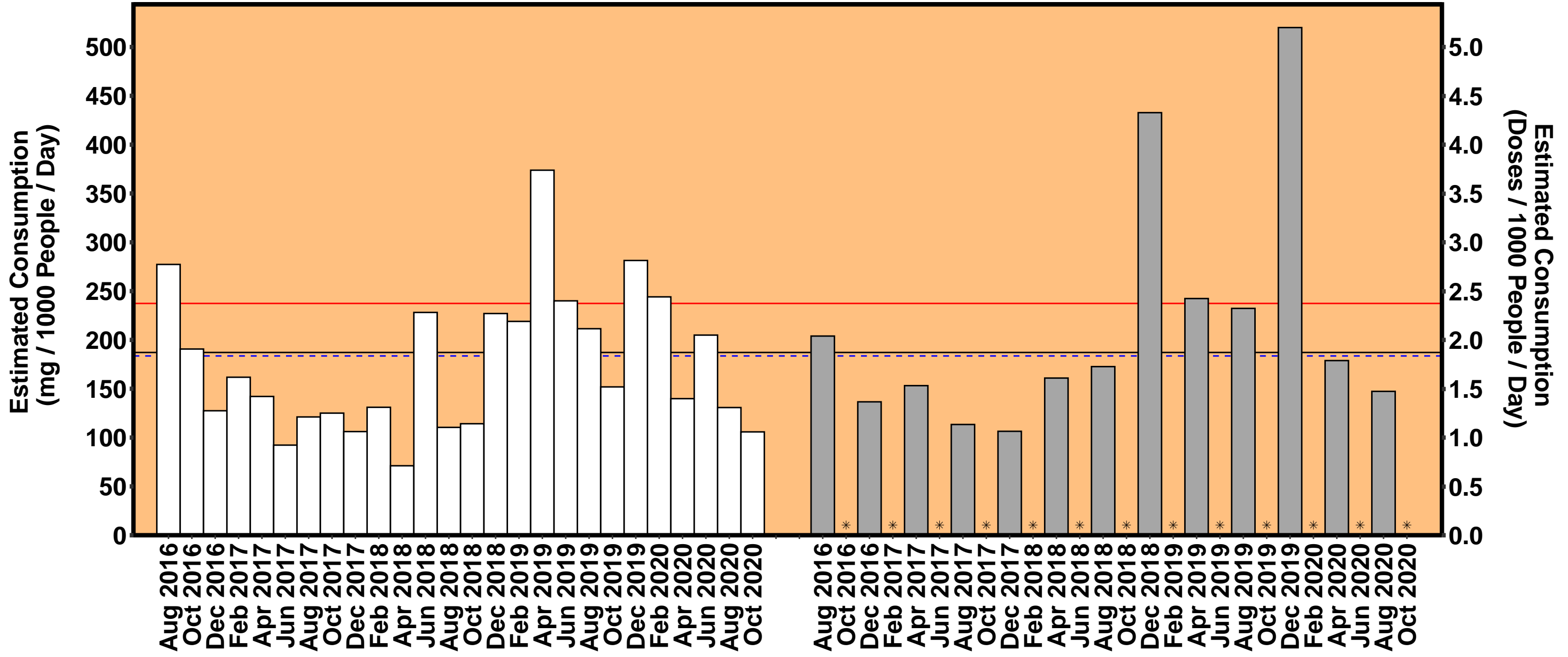

Vic

— All Site Average - - - Capital Average — Regional Average * No Data □ Capital ■ Regional

Methylamphetamine

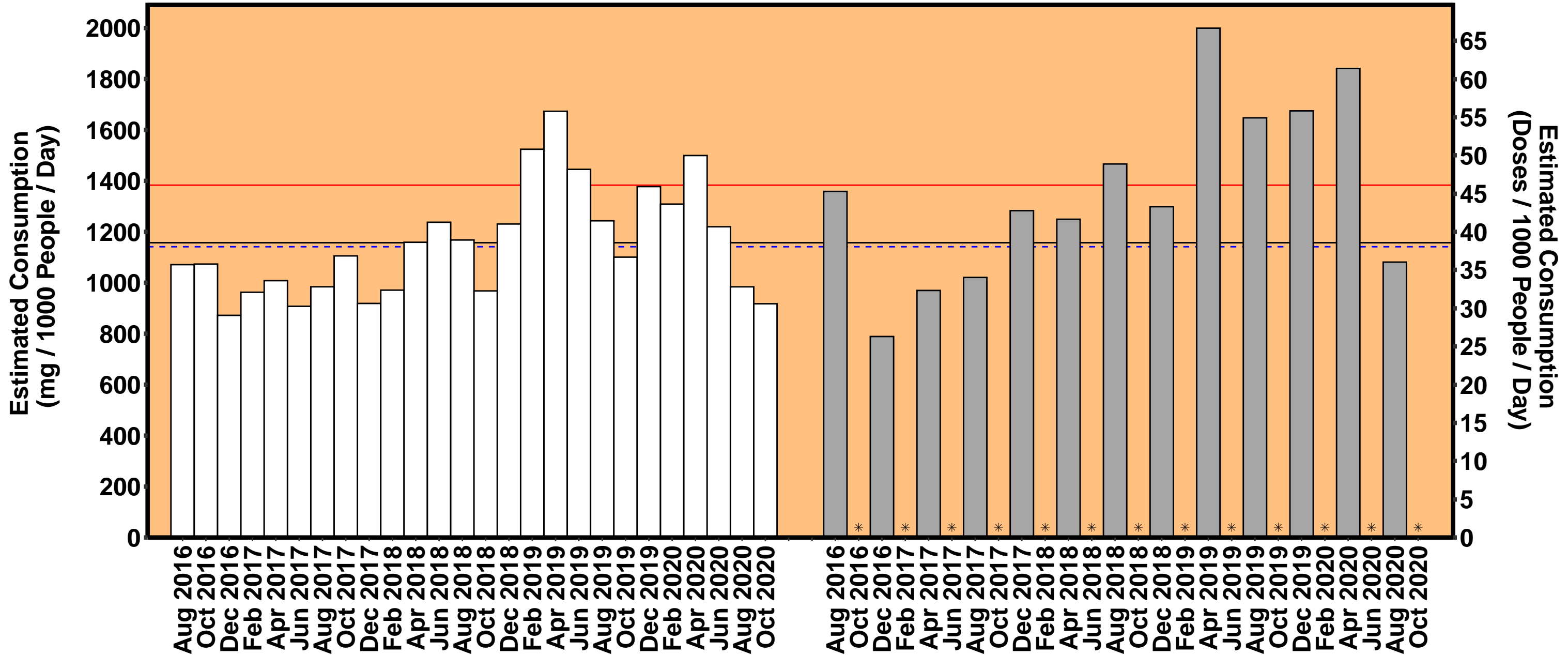

Vic

— All Site Average - - - Capital Average — Regional Average * No Data □ Capital ■ Regional

Nicotine

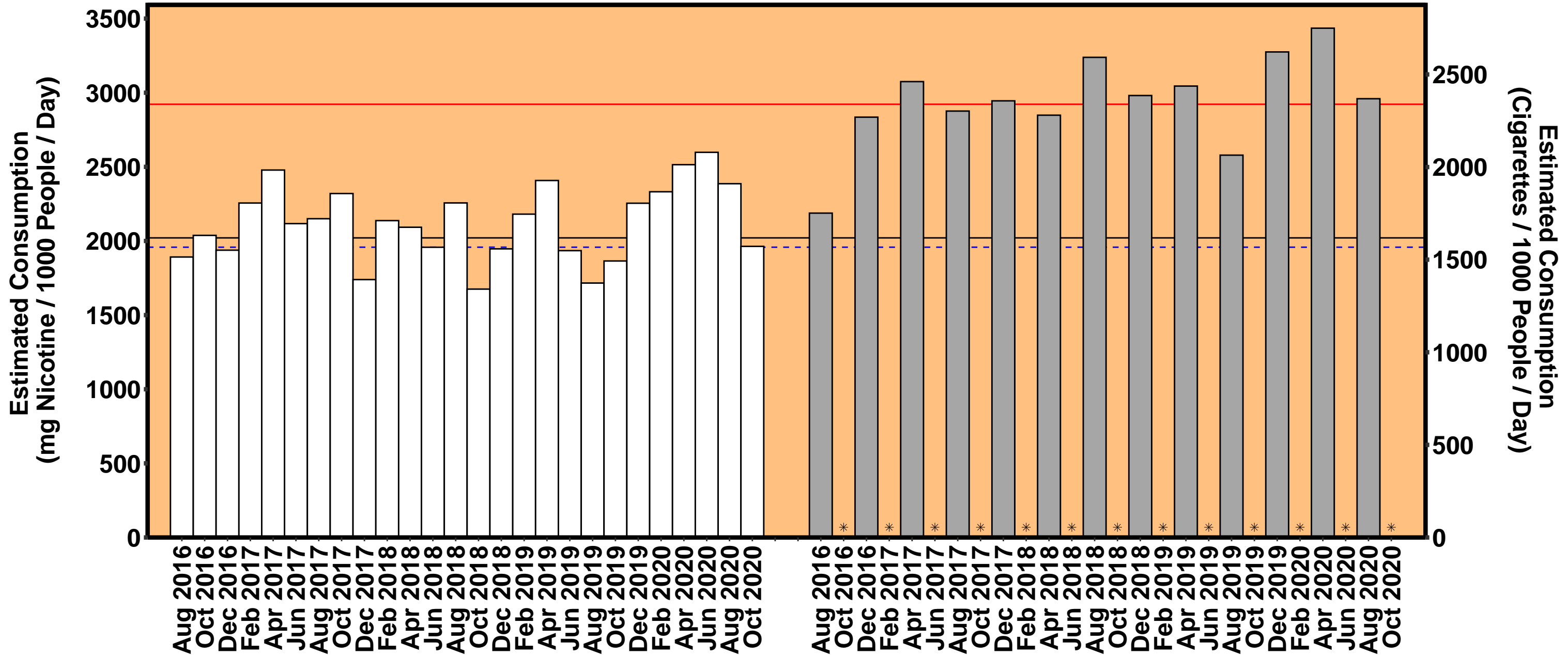

Vic

— All Site Average - - - Capital Average — Regional Average * No Data □ Capital ■ Regional

Oxycodone

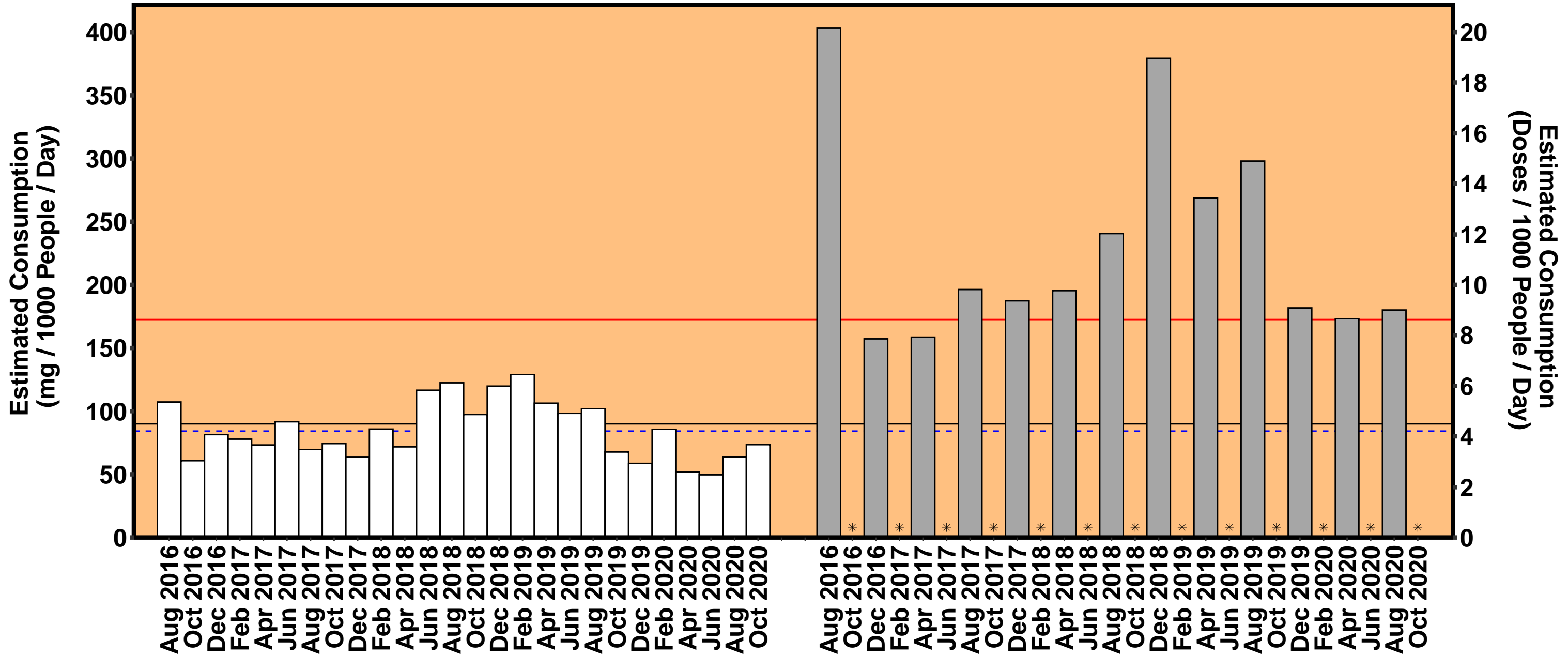

Vic

— All Site Average - - - Capital Average — Regional Average * No Data □ Capital ■ Regional

Mephedrone

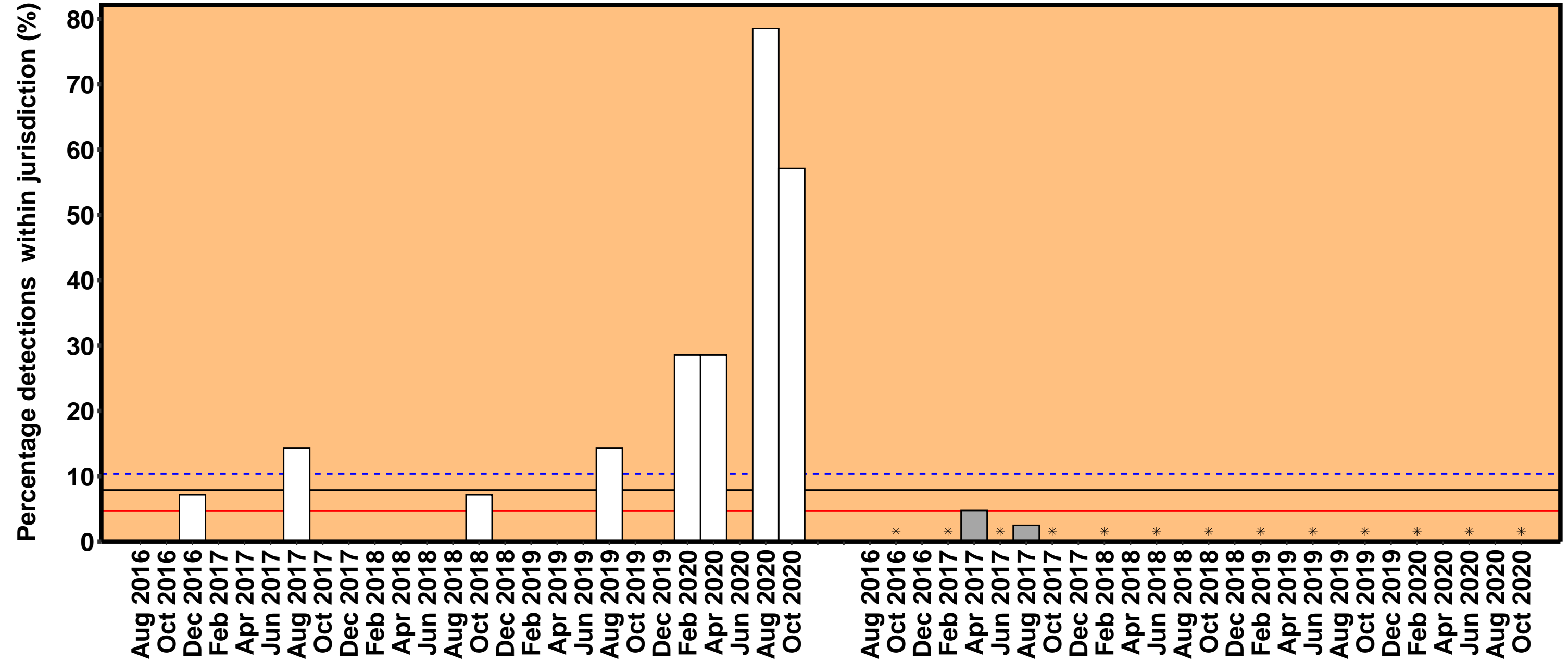

Vic

— All Site Average - - - Capital Average — Regional Average * No Data □ Capital ■ Regional

Methylone

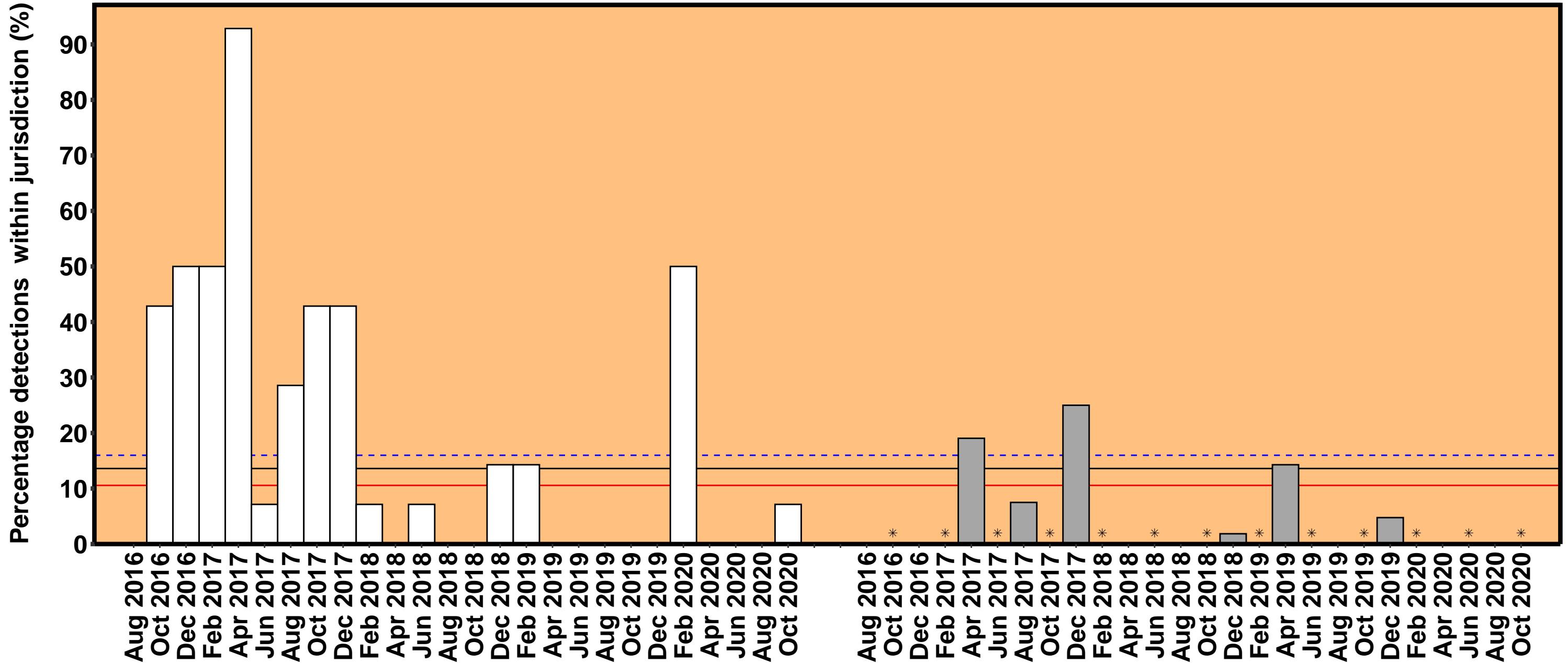

Vic

— All Site Average - - - Capital Average — Regional Average * No Data □ Capital ■ Regional