

# Alcohol

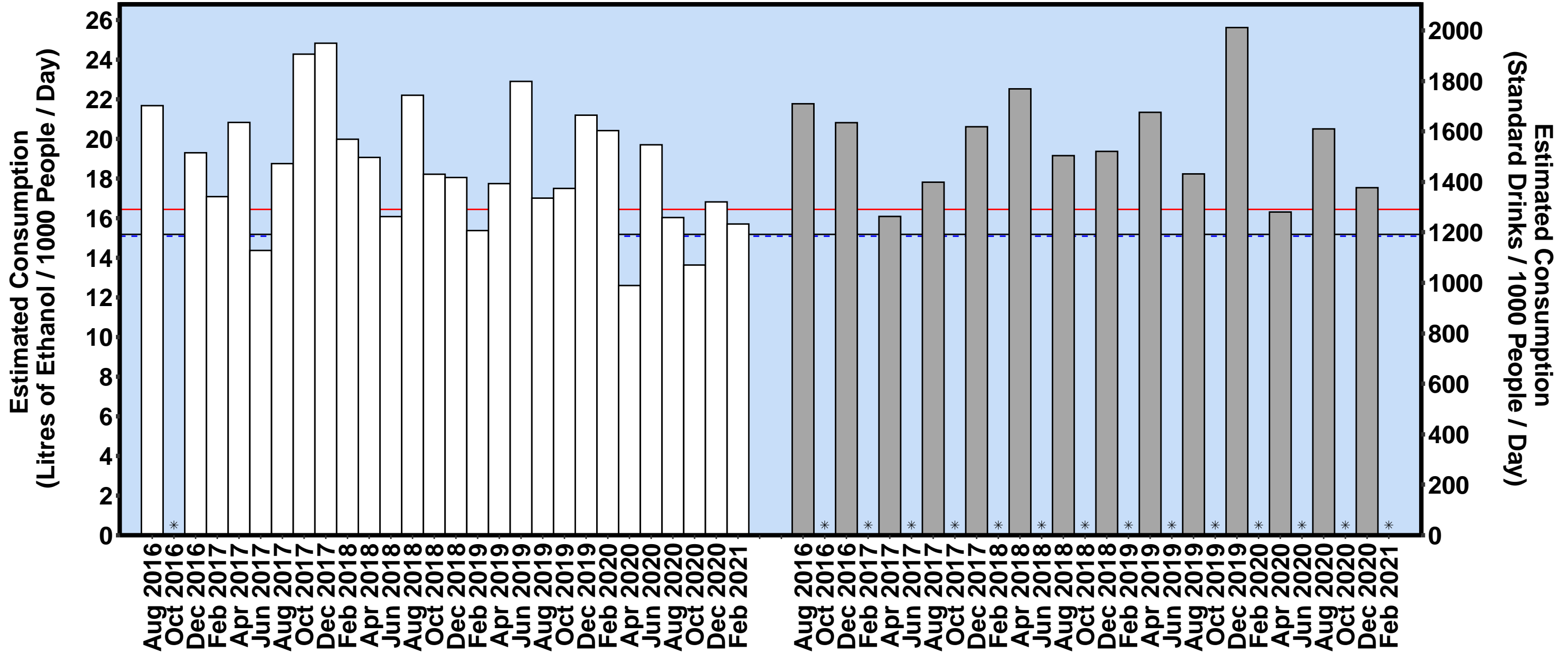

NSW

— All Site Average    - - - Capital Average    — Regional Average    \* No Data    □ Capital    ■ Regional

# Cannabis

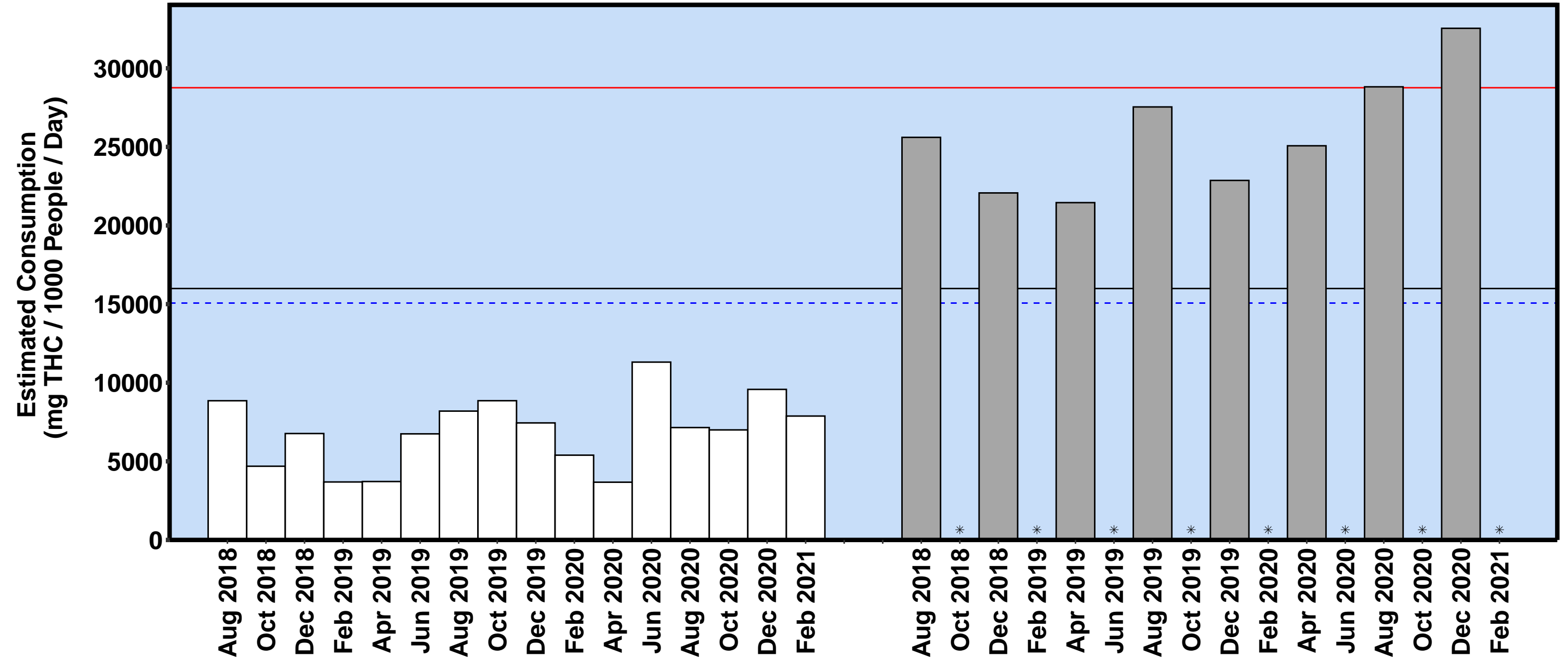

NSW

— All Site Average    - - - Capital Average    — Regional Average    \* No Data    □ Capital    ■ Regional

# Cocaine

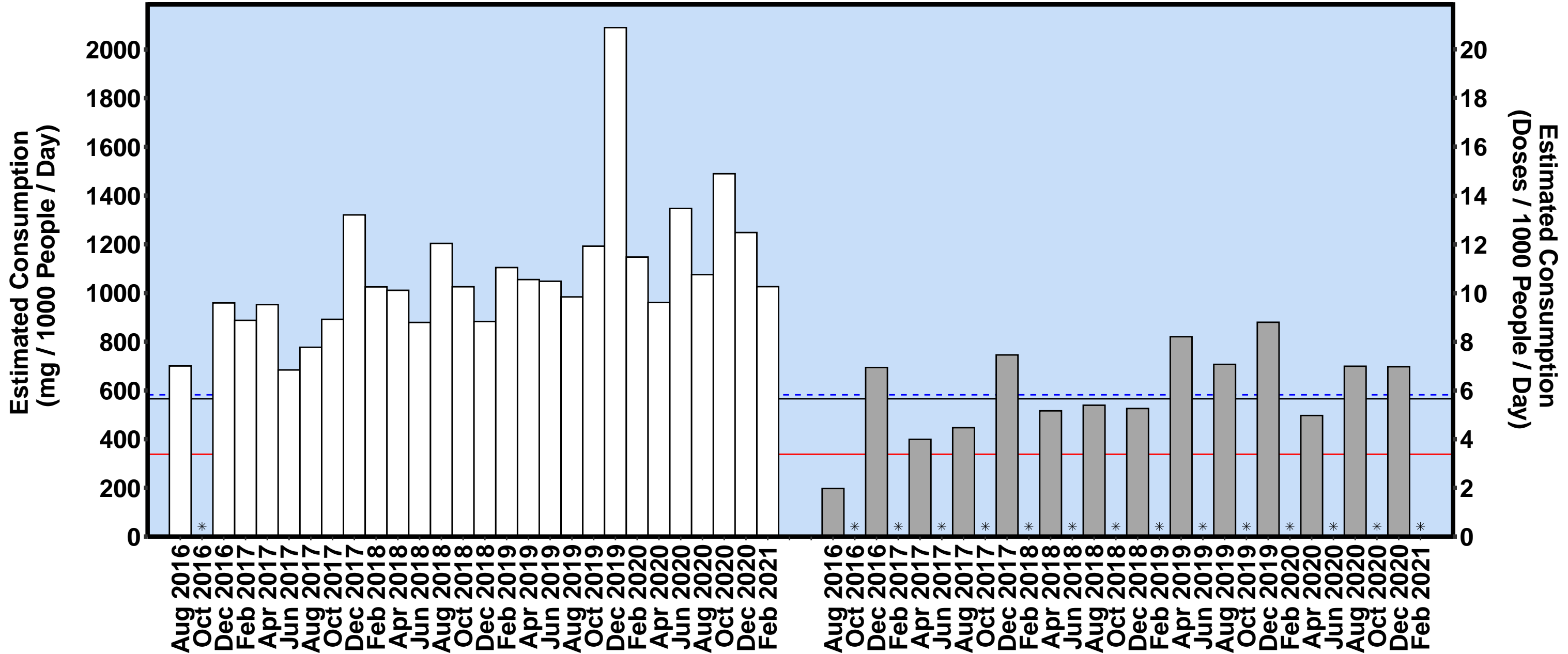

NSW

— All Site Average    - - - Capital Average    — Regional Average    \* No Data    □ Capital    ■ Regional

# Fentanyl

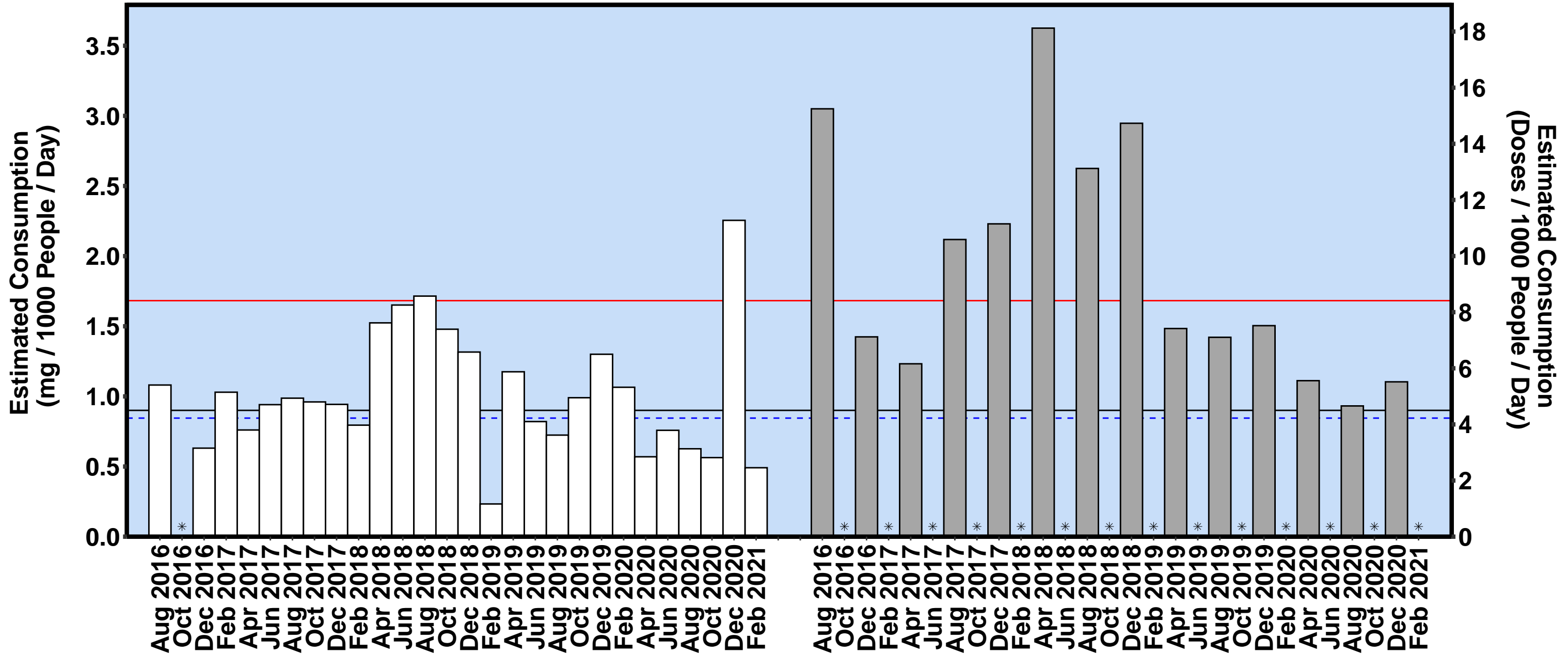

NSW

— All Site Average    - - - Capital Average    — Regional Average    \* No Data    □ Capital    ■ Regional

# Heroin

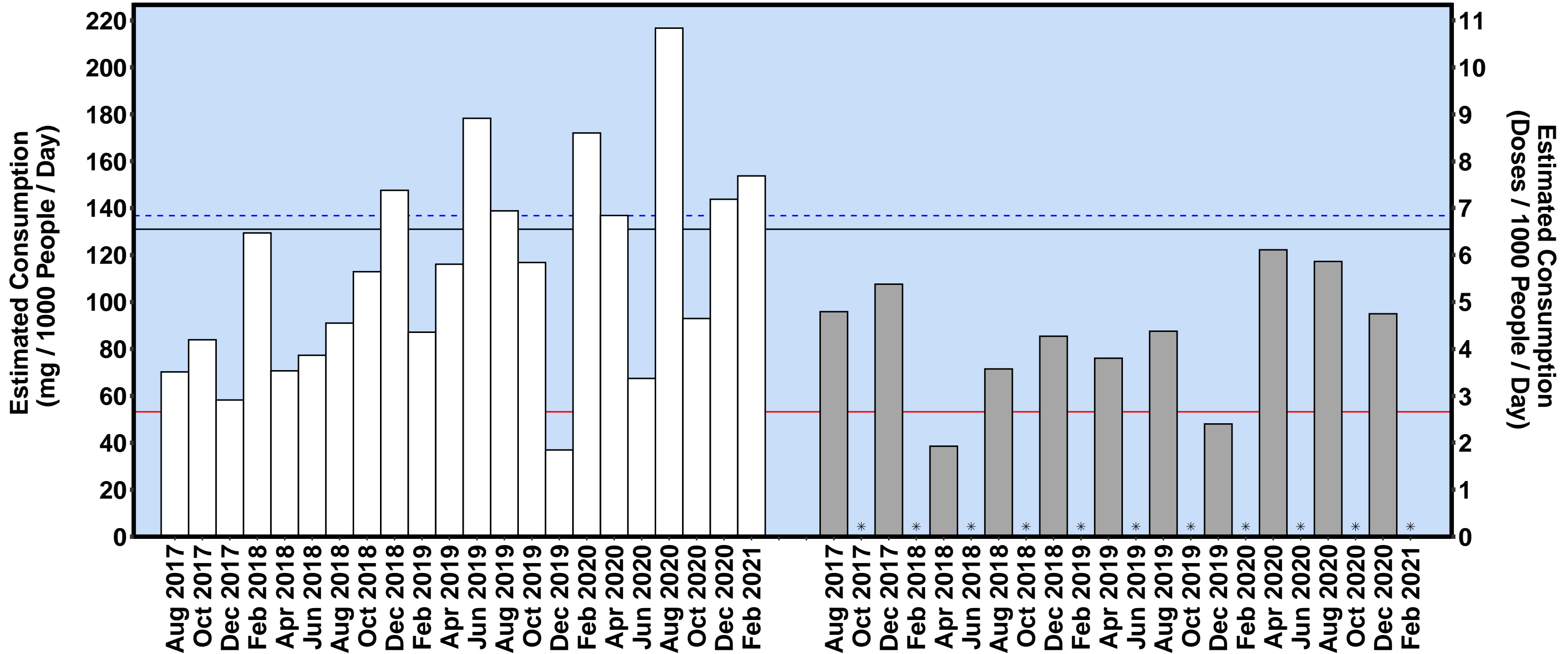

NSW

— All Site Average    - - - Capital Average    — Regional Average    \* No Data    □ Capital    □ Regional

# Ketamine

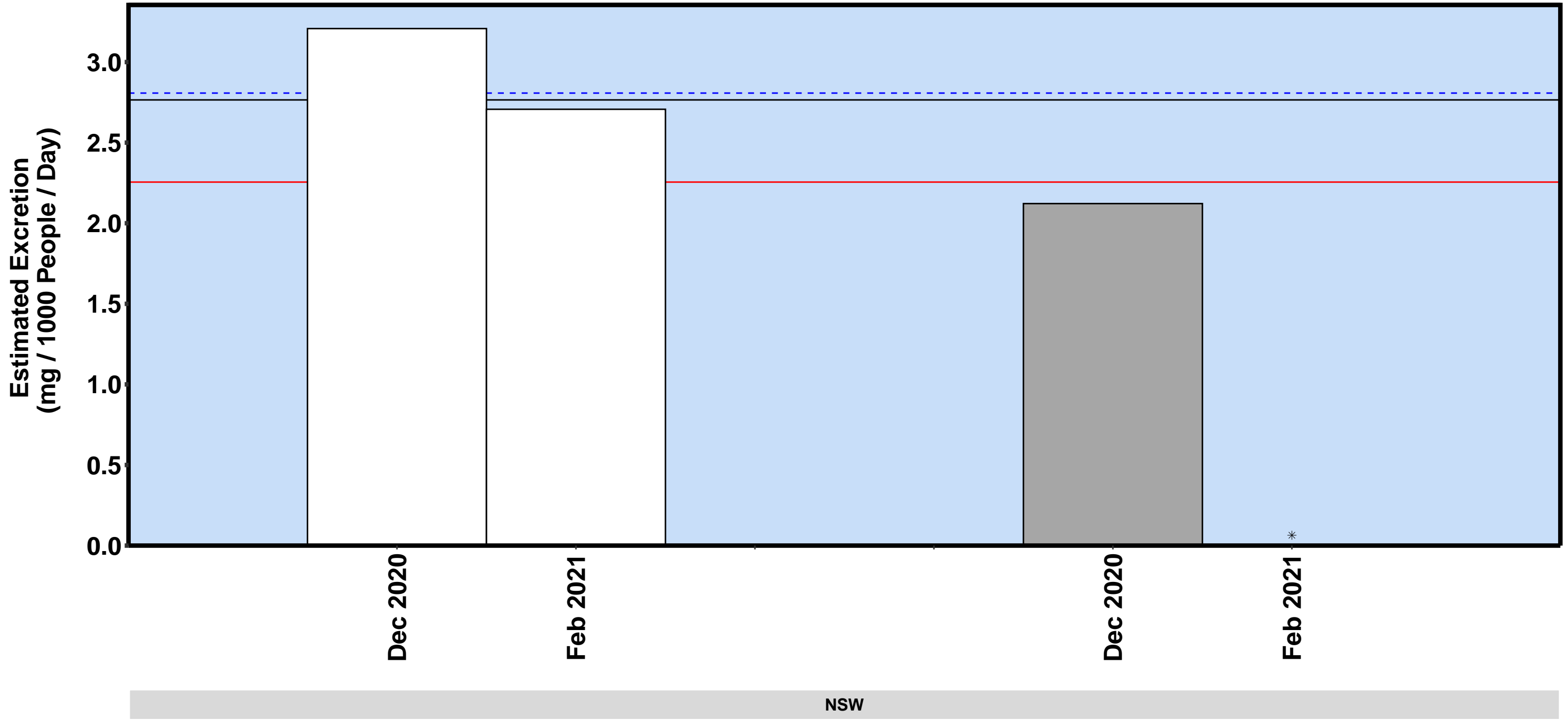

— All Site Average    - - - Capital Average    — Regional Average    \* No Data    □ Capital    ■ Regional

# MDA

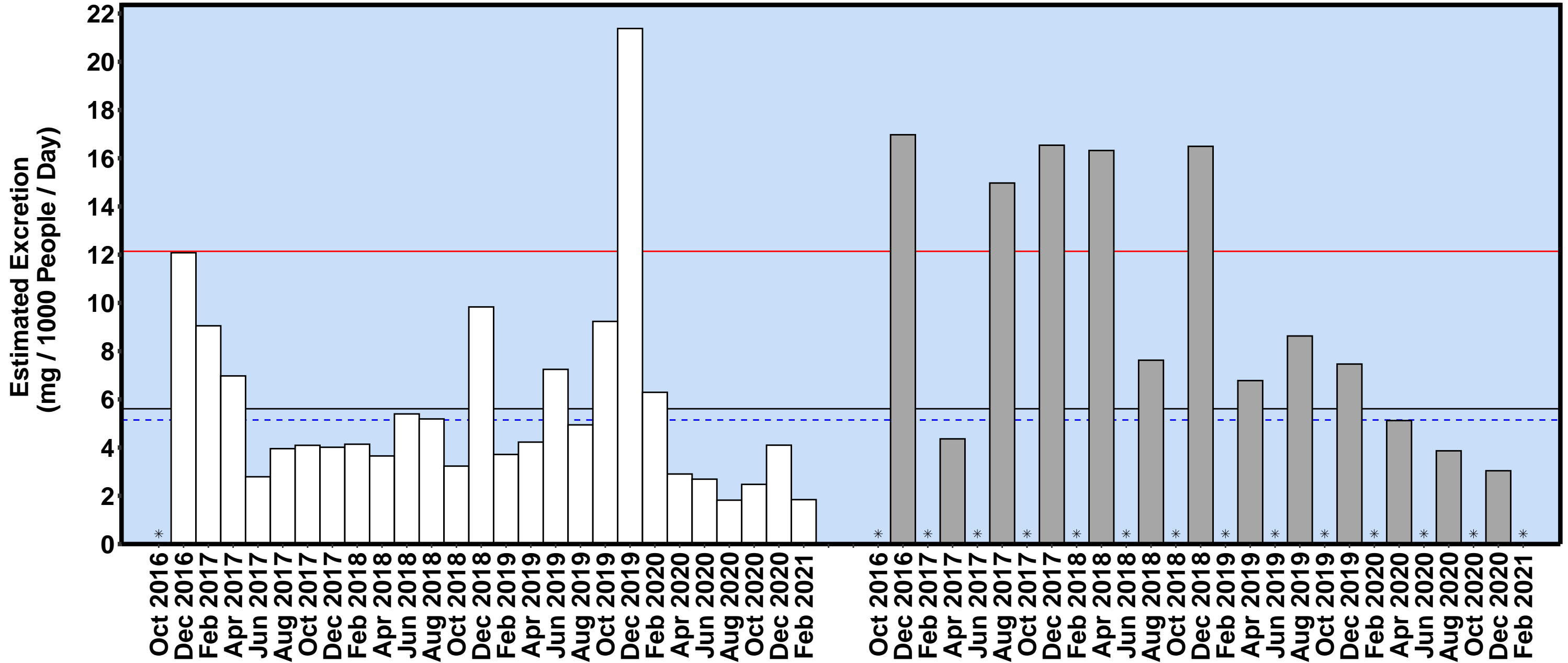

NSW

— All Site Average    - - - Capital Average    — Regional Average    \* No Data    □ Capital    ■ Regional

# MDMA

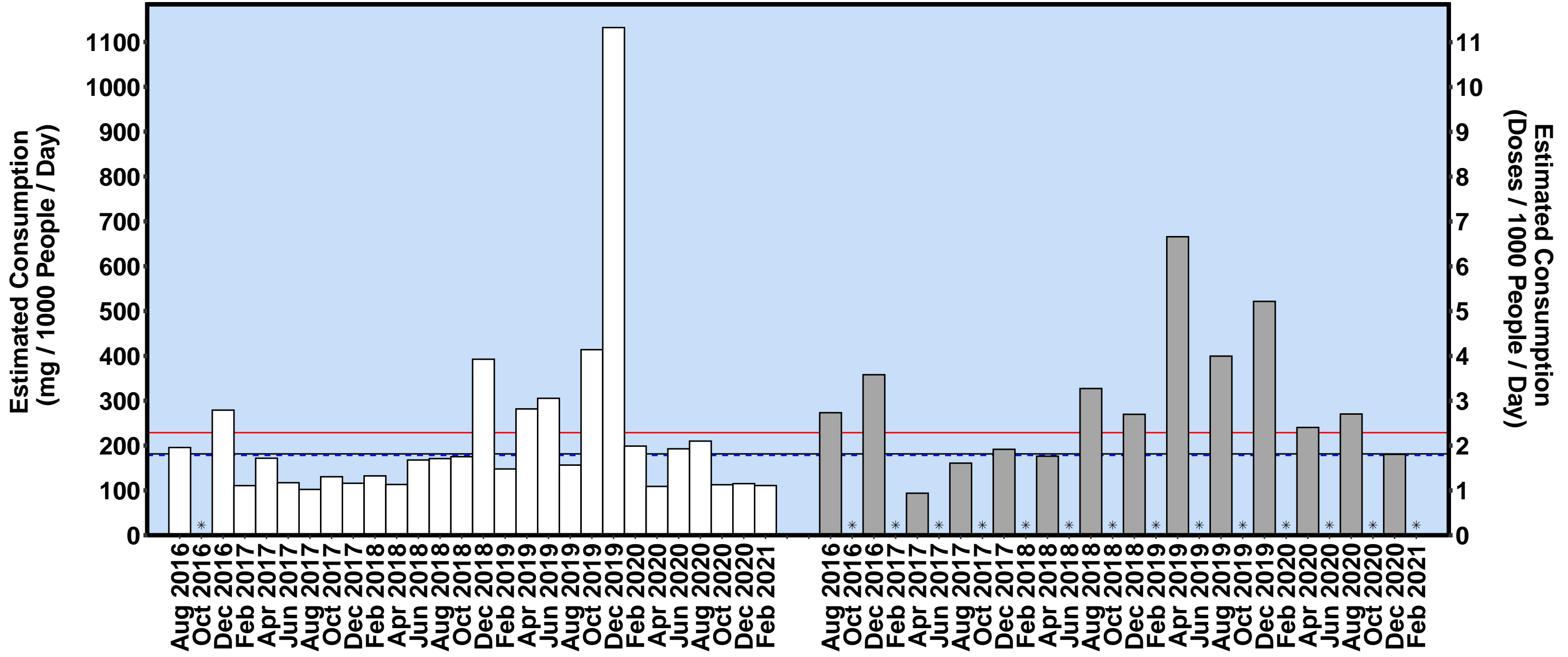

NSW

— All Site Average    - - - Capital Average    — Regional Average    \* No Data    □ Capital    ■ Regional



# Methylamphetamine

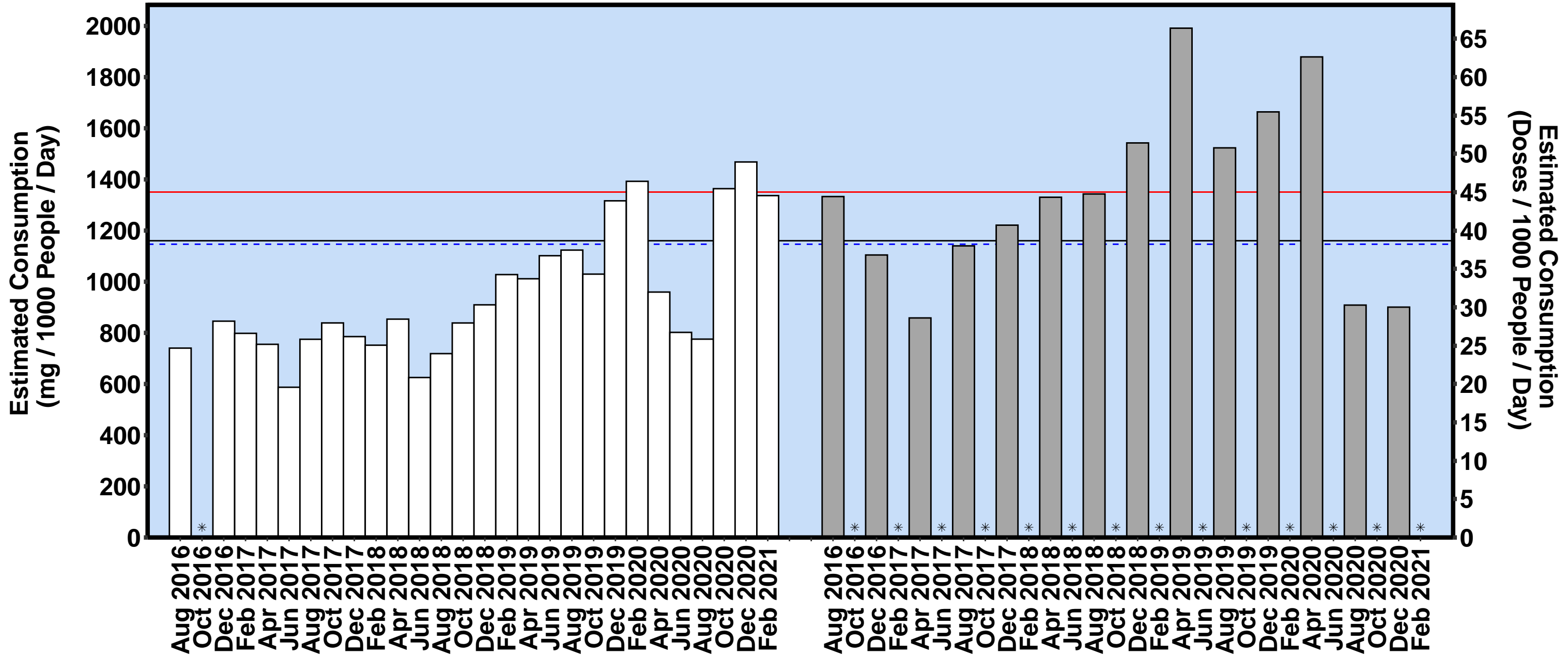

NSW

— All Site Average    - - - Capital Average    — Regional Average    \* No Data    □ Capital    ■ Regional

# Nicotine

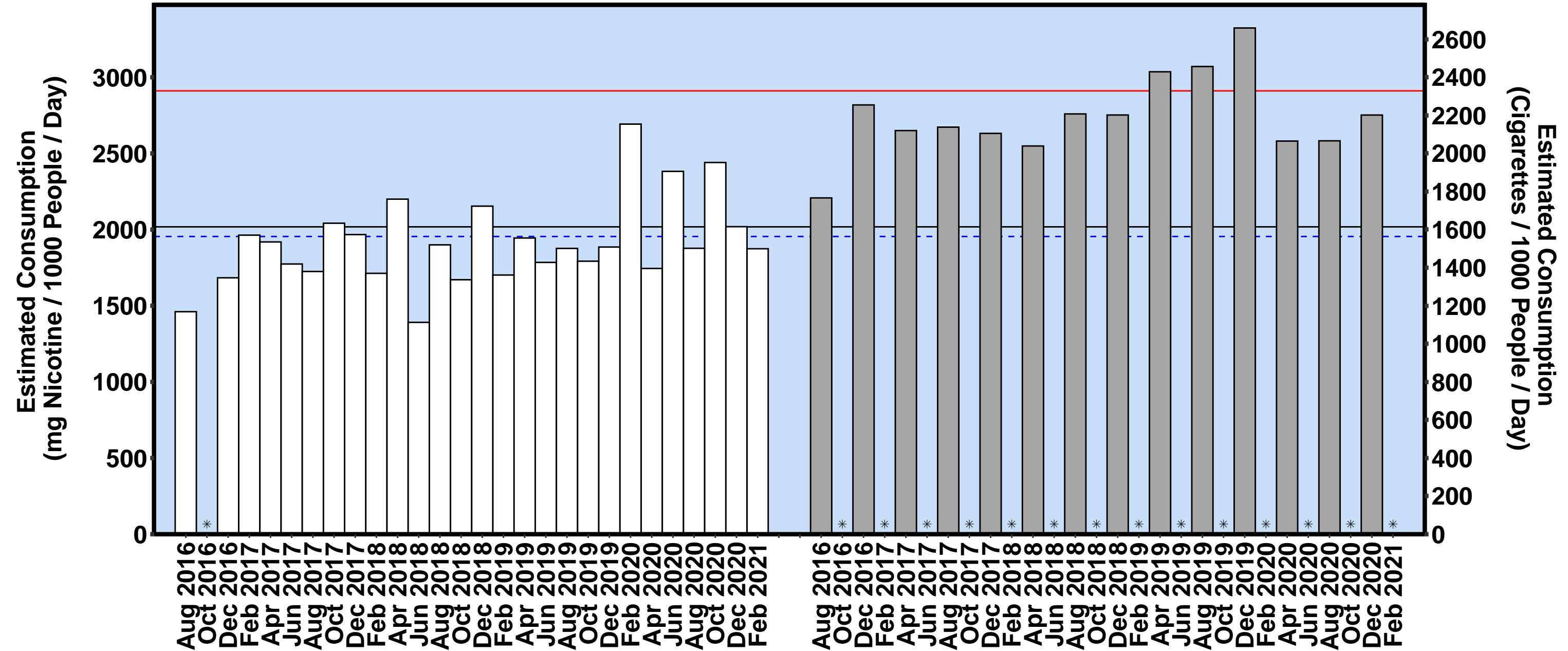

NSW

— All Site Average    - - - Capital Average    — Regional Average    \* No Data    □ Capital    ■ Regional

# Oxycodone

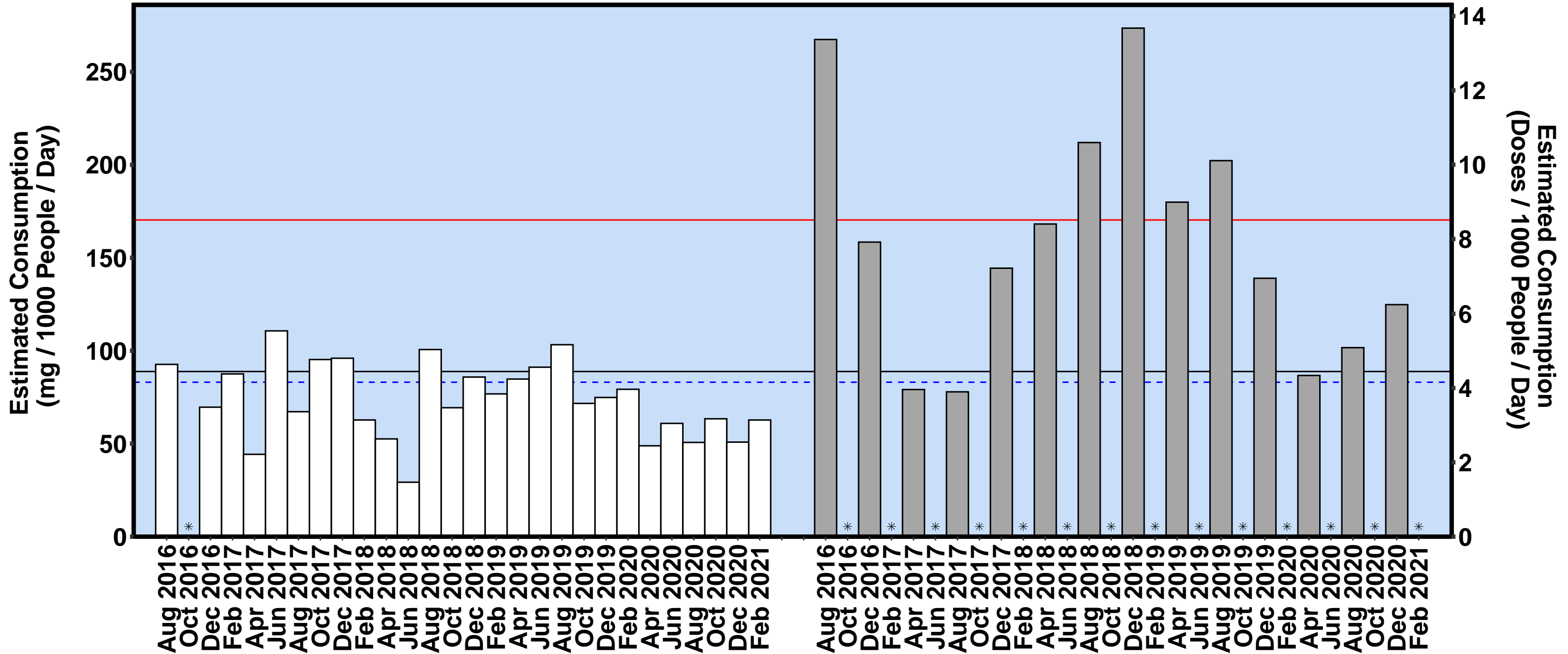

NSW

— All Site Average    - - - Capital Average    — Regional Average    \* No Data    □ Capital    ■ Regional