

Alcohol

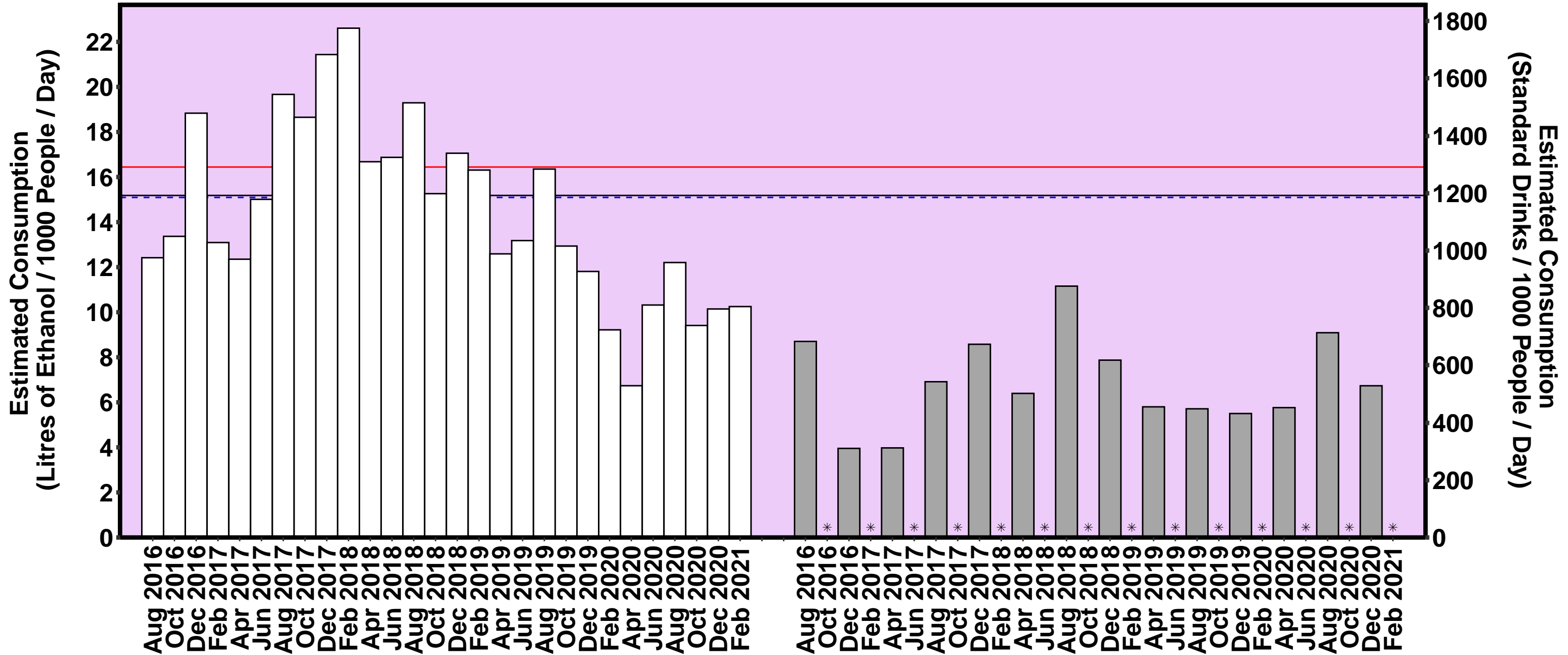

SA

— All Site Average - - - Capital Average — Regional Average * No Data □ Capital ■ Regional

Cannabis

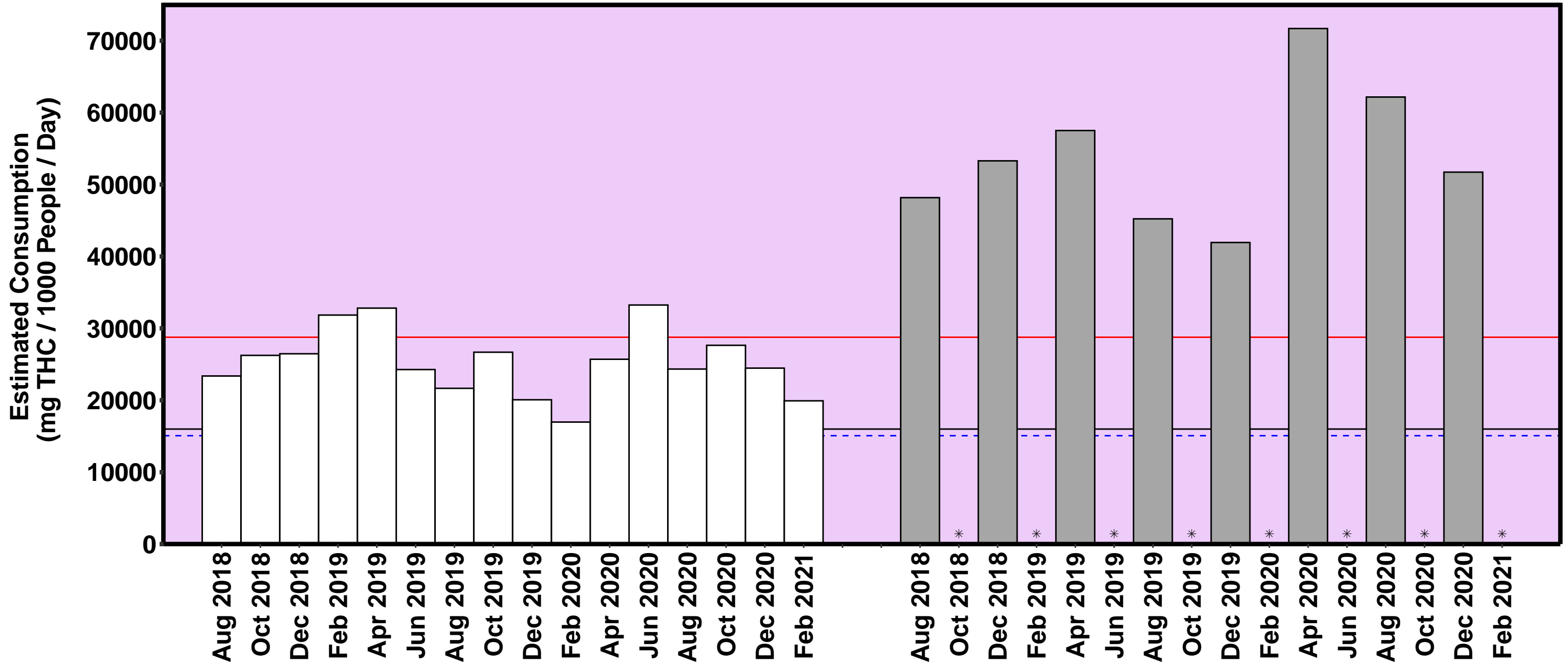

SA

— All Site Average - - - Capital Average — Regional Average * No Data □ Capital ■ Regional

Cocaine

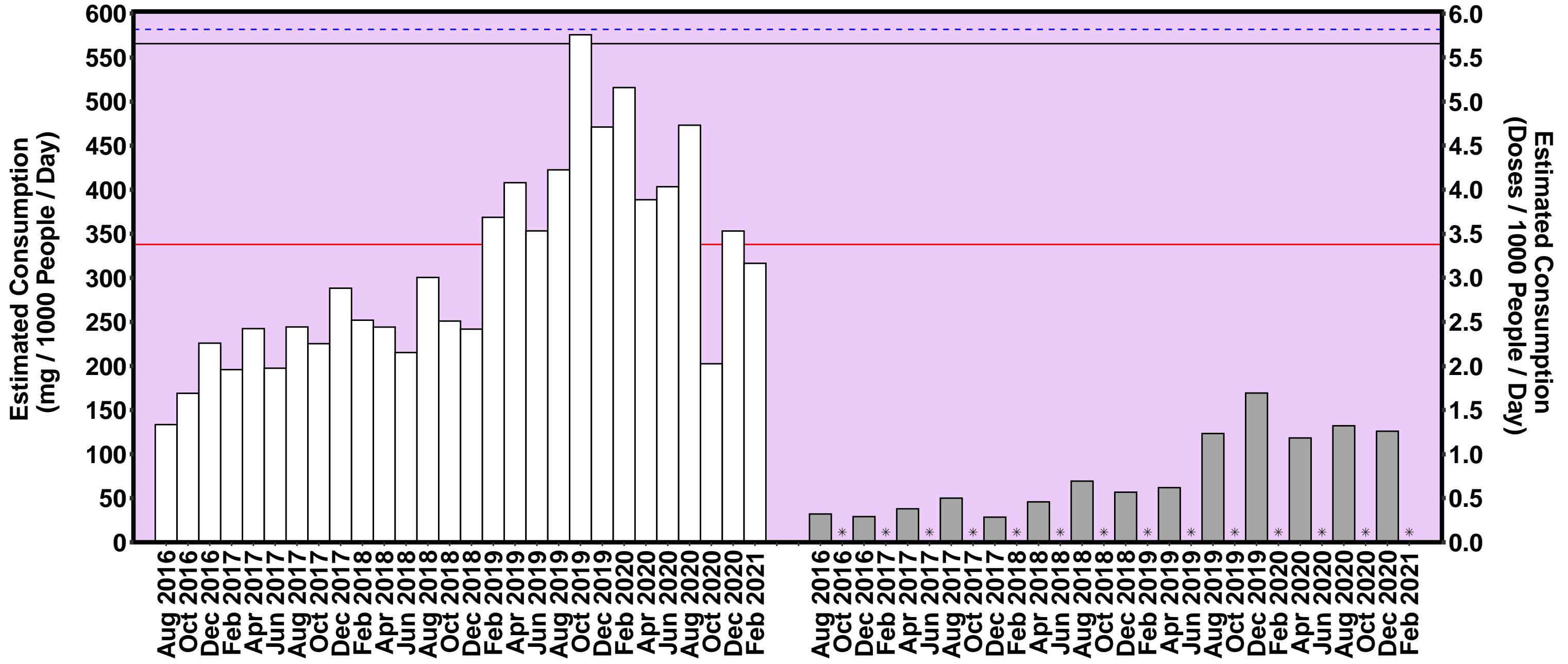

SA

— All Site Average - - - Capital Average — Regional Average * No Data □ Capital ■ Regional

Fentanyl

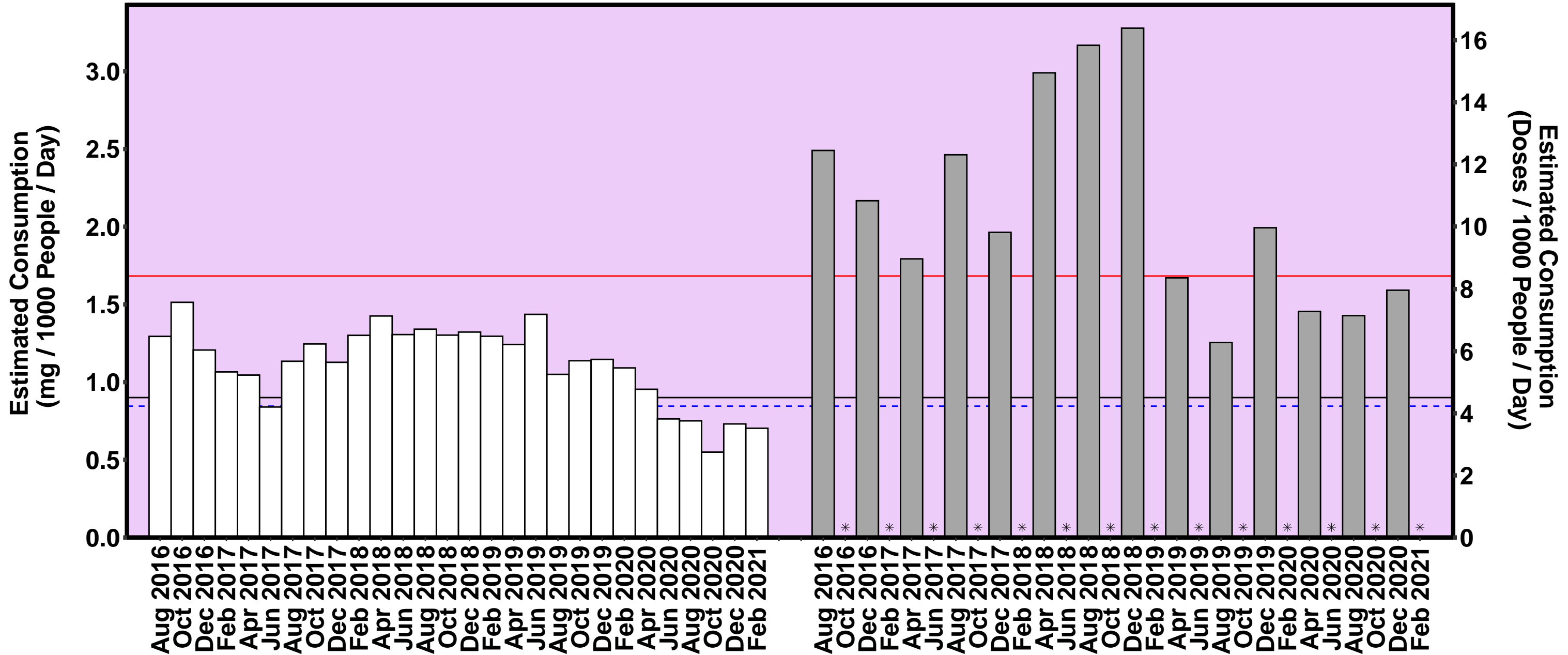

SA

— All Site Average - - - Capital Average — Regional Average * No Data □ Capital ■ Regional

Heroin

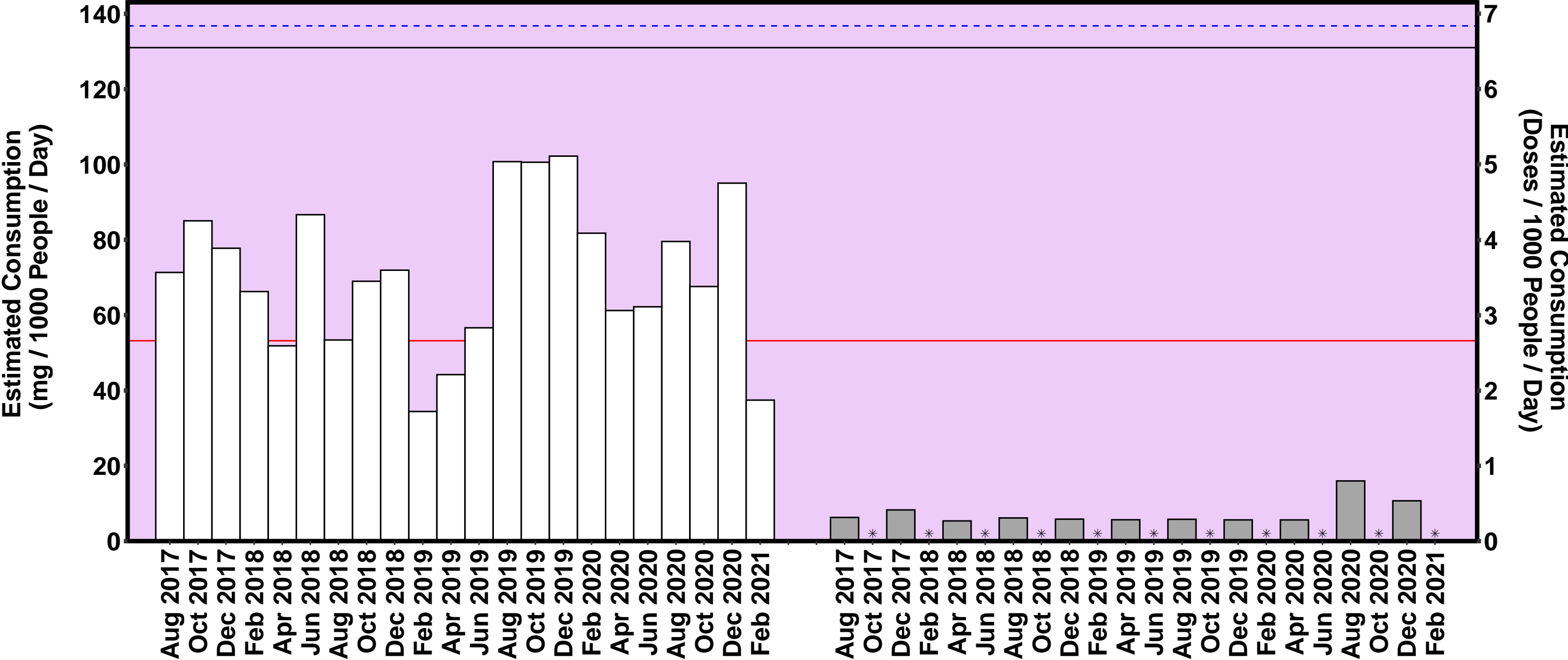

SA

— All Site Average - - - Capital Average — Regional Average * No Data □ Capital ■ Regional

Ketamine

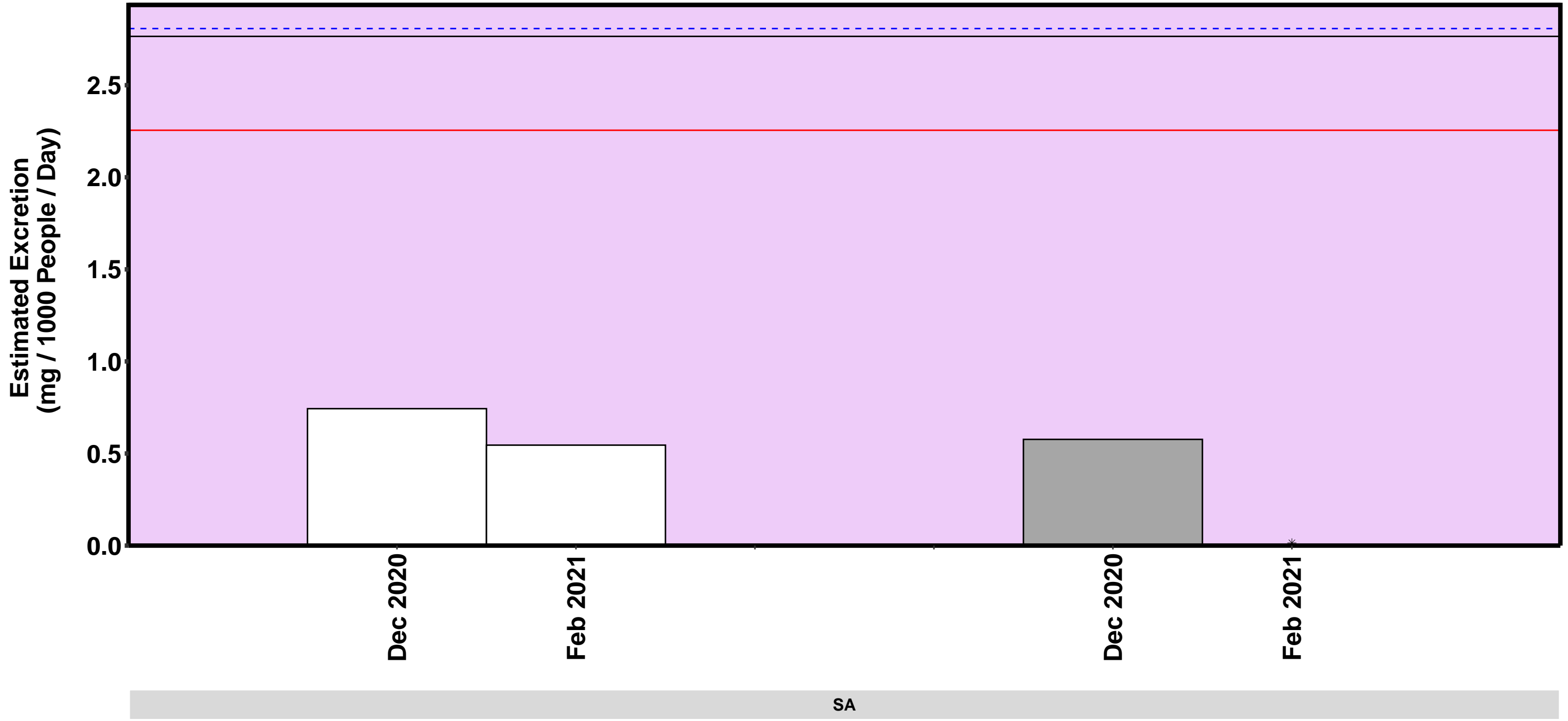

— All Site Average -.- Capital Average — Regional Average * No Data □ Capital ■ Regional

MDA

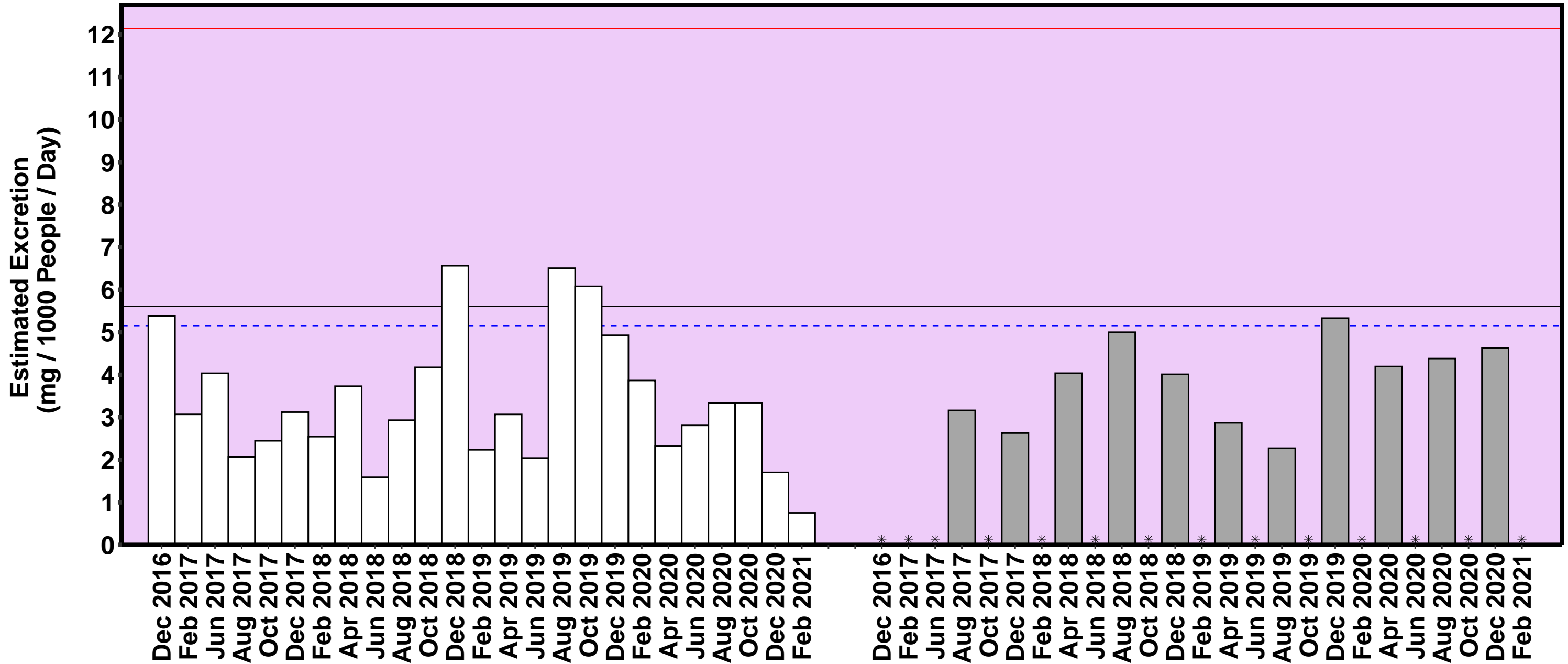

SA

— All Site Average - - - Capital Average — Regional Average * No Data □ Capital ■ Regional

MDMA

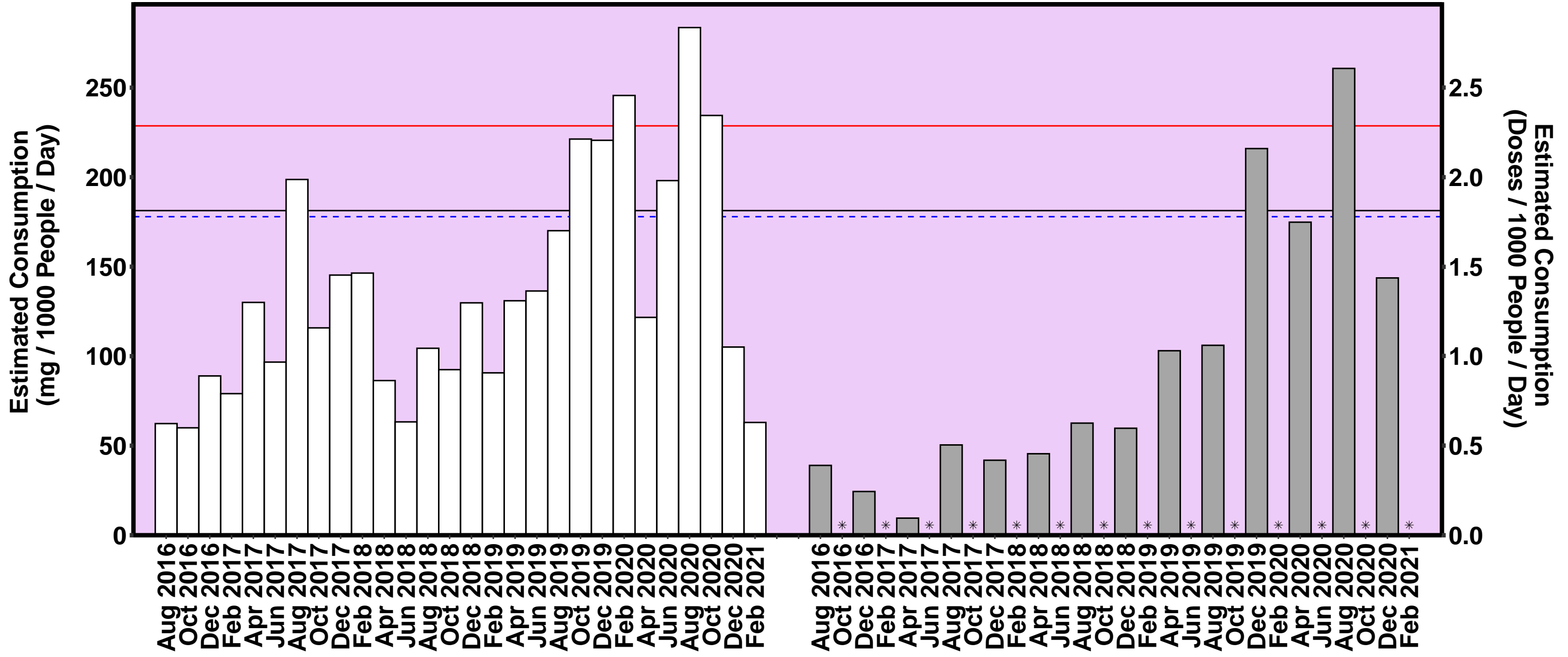

SA

— All Site Average - - - Capital Average — Regional Average * No Data □ Capital ■ Regional

Methylamphetamine

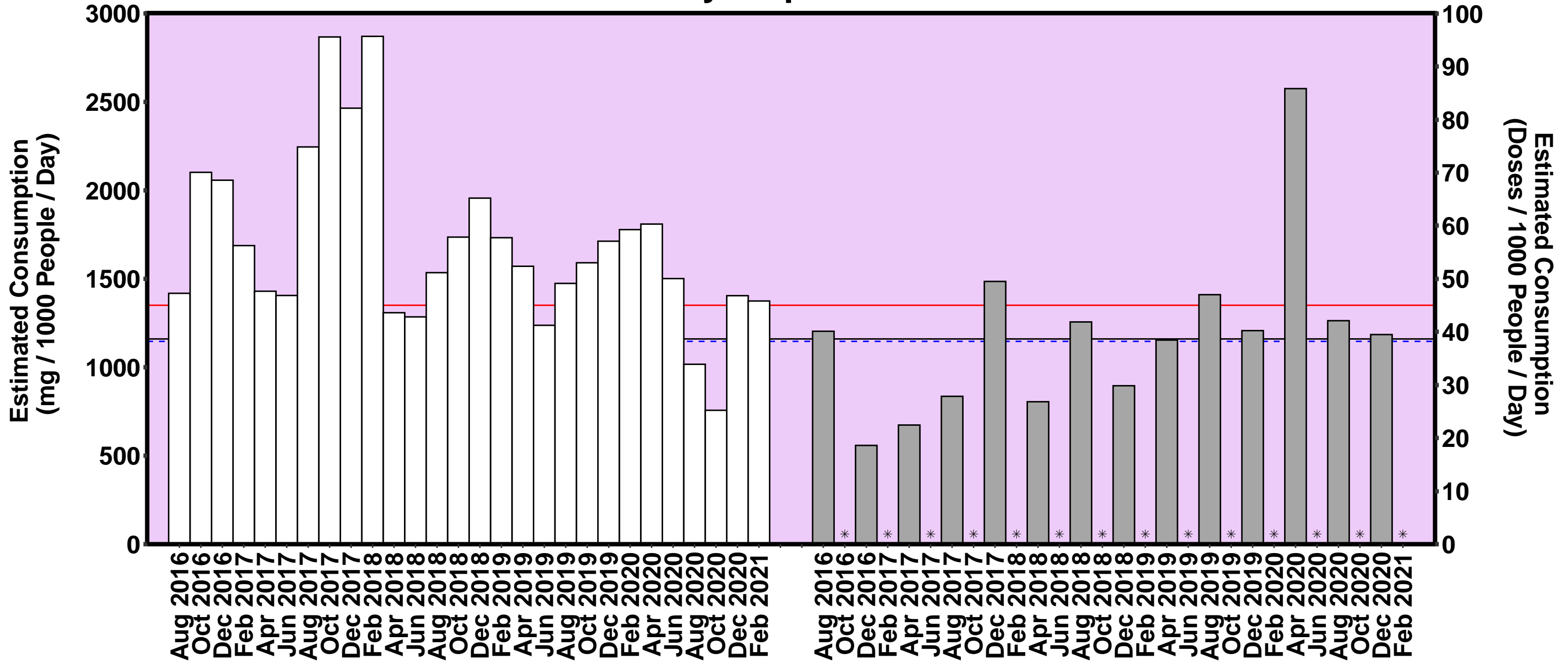

SA

— All Site Average - - - Capital Average — Regional Average * No Data □ Capital ■ Regional

Nicotine

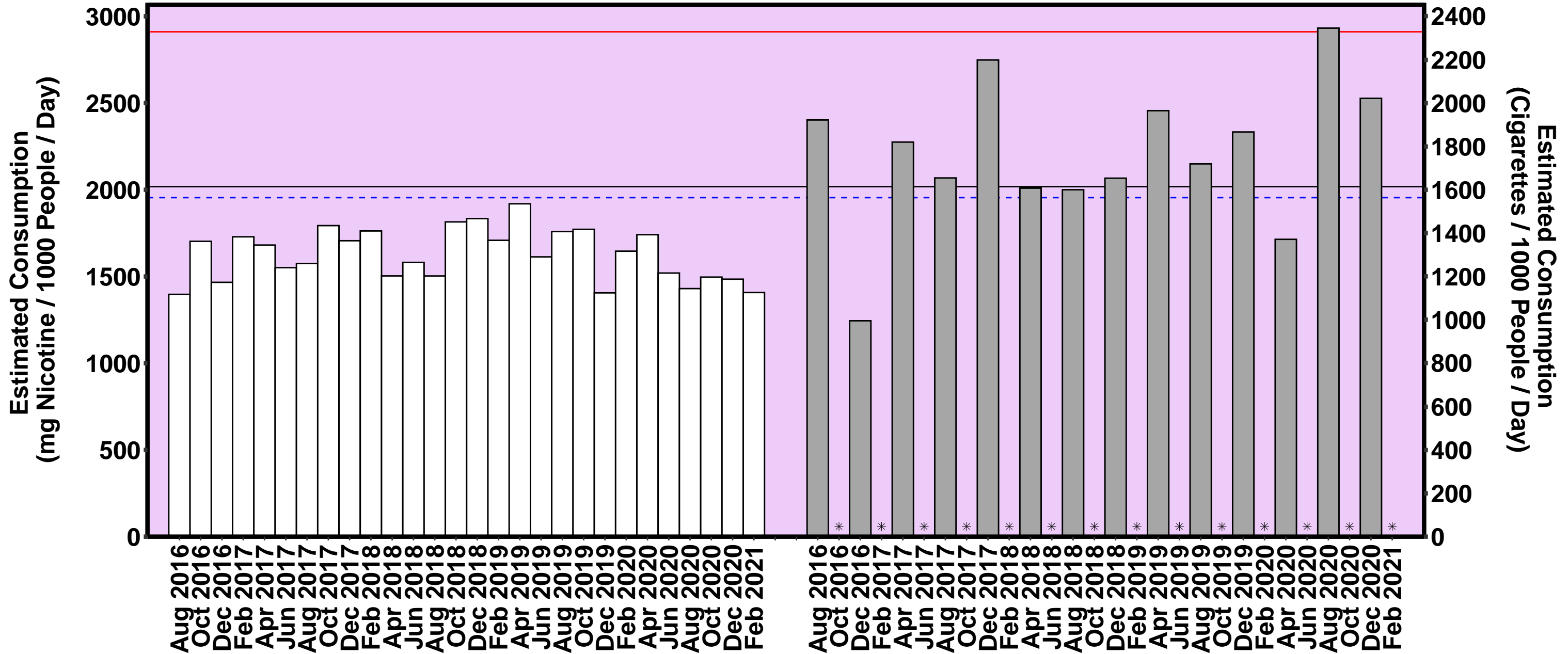

SA

— All Site Average - - - Capital Average — Regional Average * No Data □ Capital ■ Regional

Oxycodone

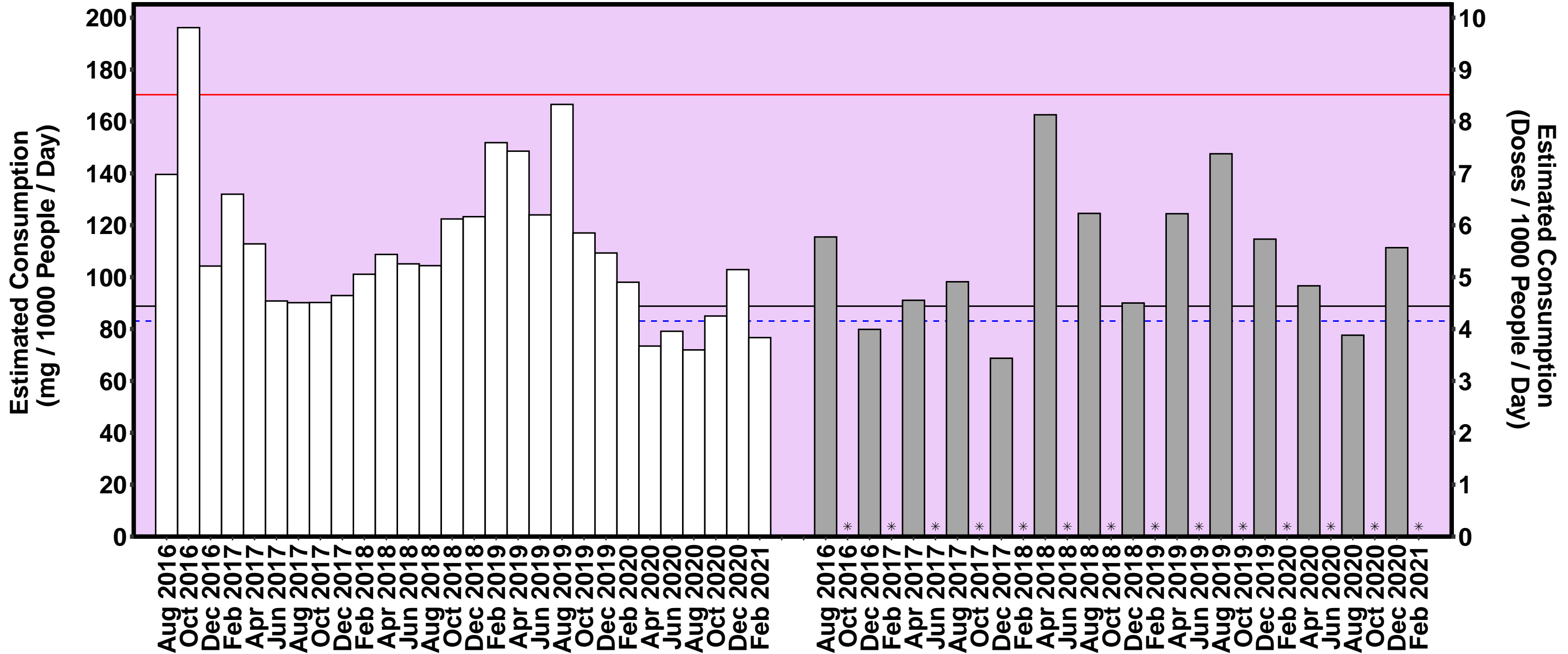

SA

— All Site Average -.- Capital Average — Regional Average * No Data □ Capital ■ Regional