

# Alcohol

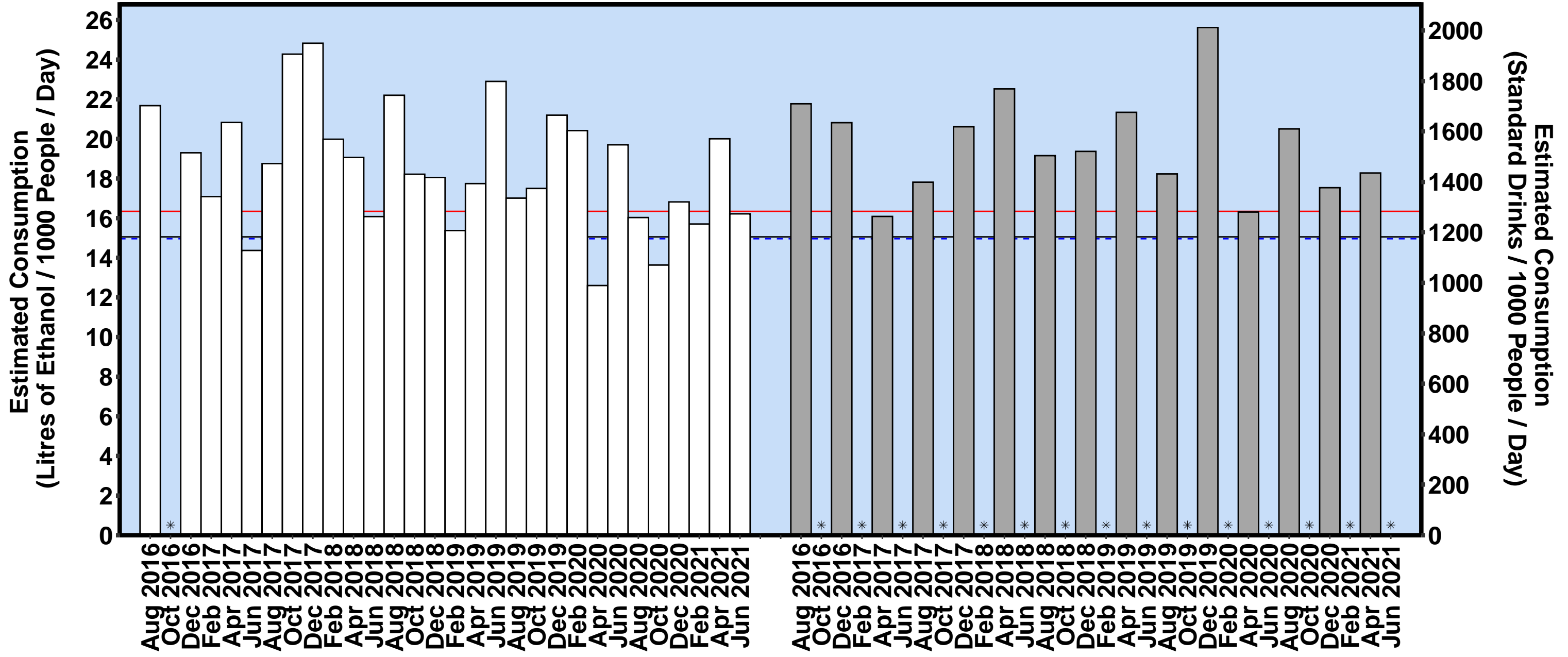

NSW

Capital
  Regional
  All Site Average
  Capital Average
  Regional Average
 \* No Data

# Cannabis

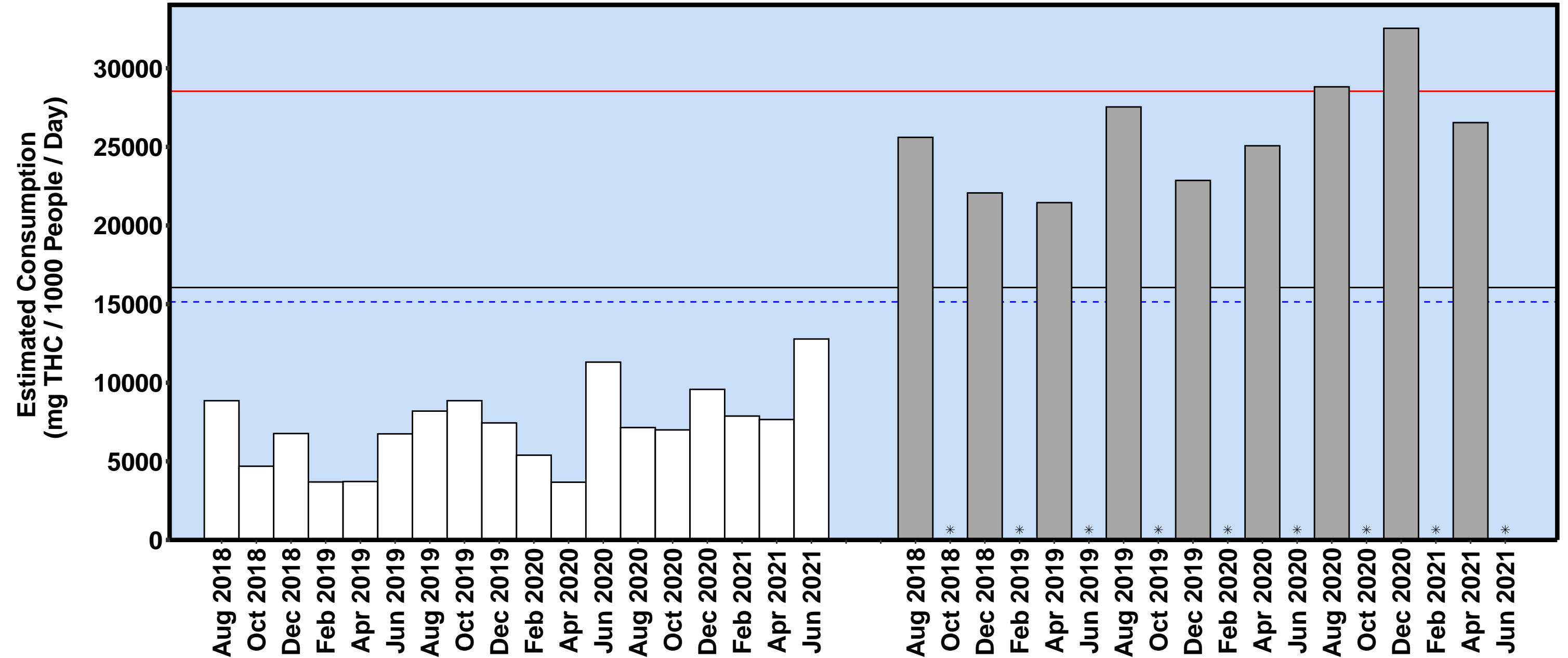

NSW

Capital
  Regional
  All Site Average
  Capital Average
  Regional Average
 \* No Data

# Cocaine

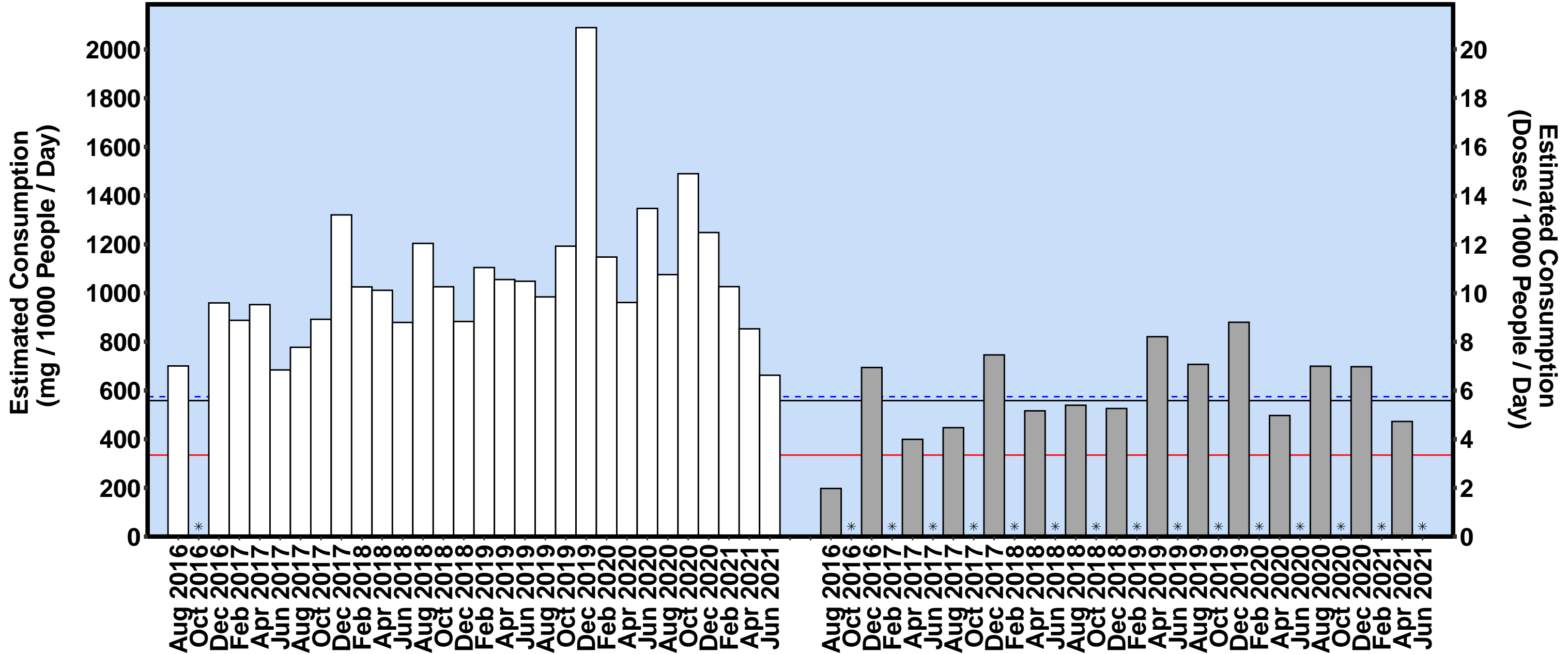

NSW

Capital
  Regional
  All Site Average
  Capital Average
  Regional Average
 \* No Data

# Fentanyl

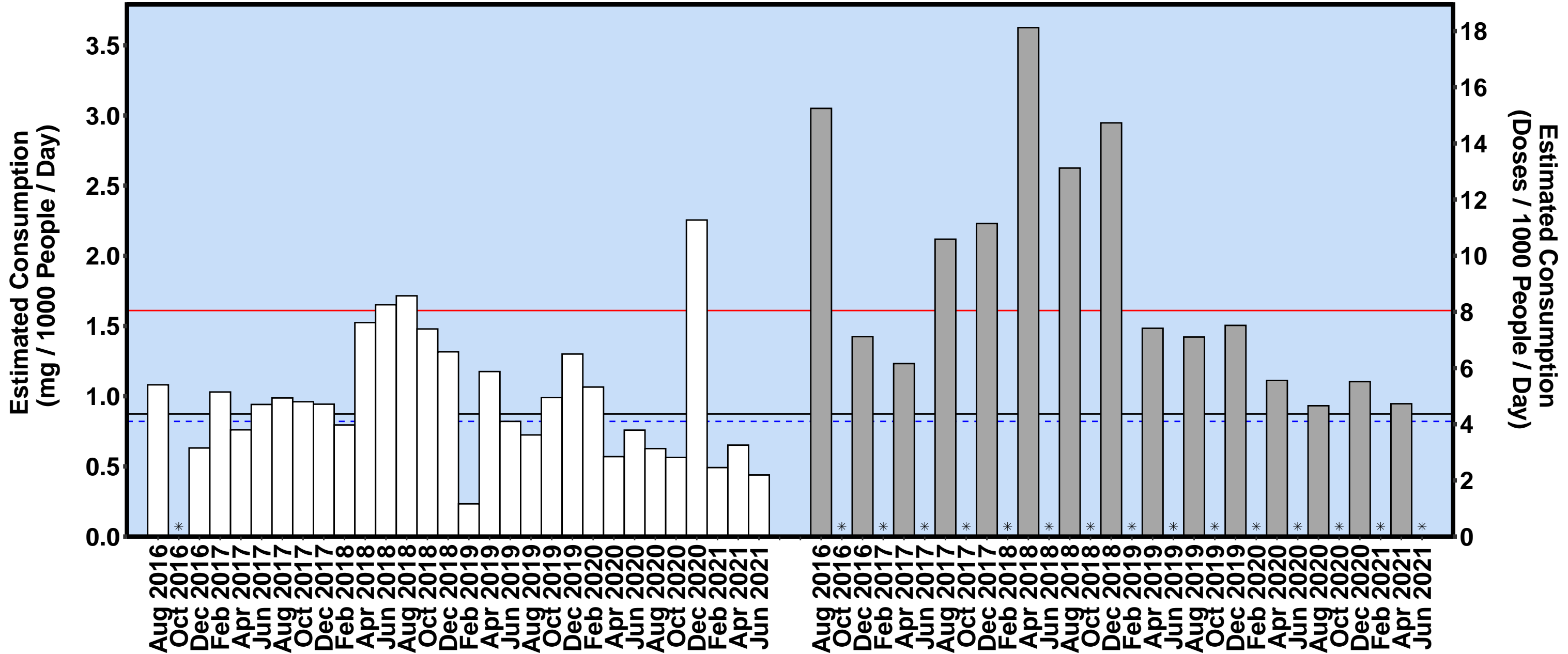

NSW

Capital
  Regional
  All Site Average
  Capital Average
  Regional Average
 \* No Data

# Heroin

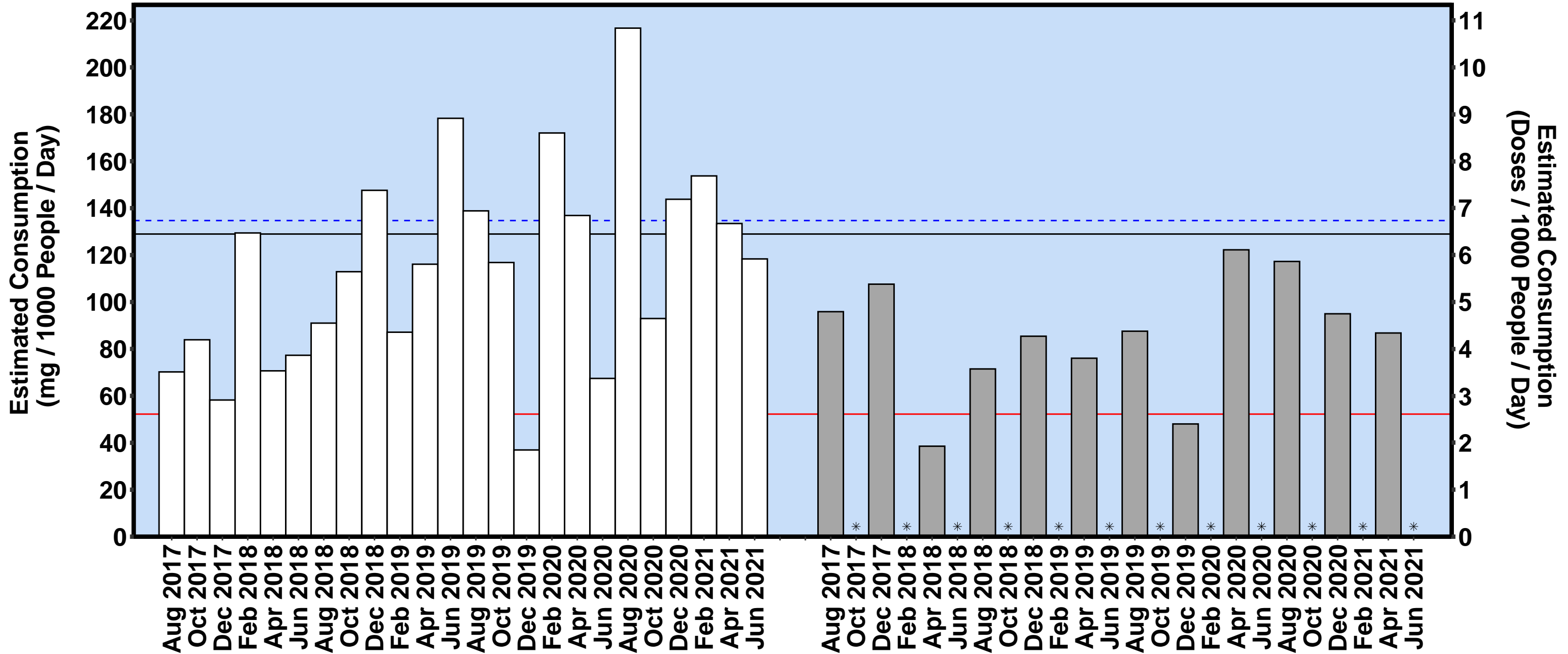

NSW

Capital
  Regional
  All Site Average
  Capital Average
  Regional Average
 \* No Data

# Ketamine

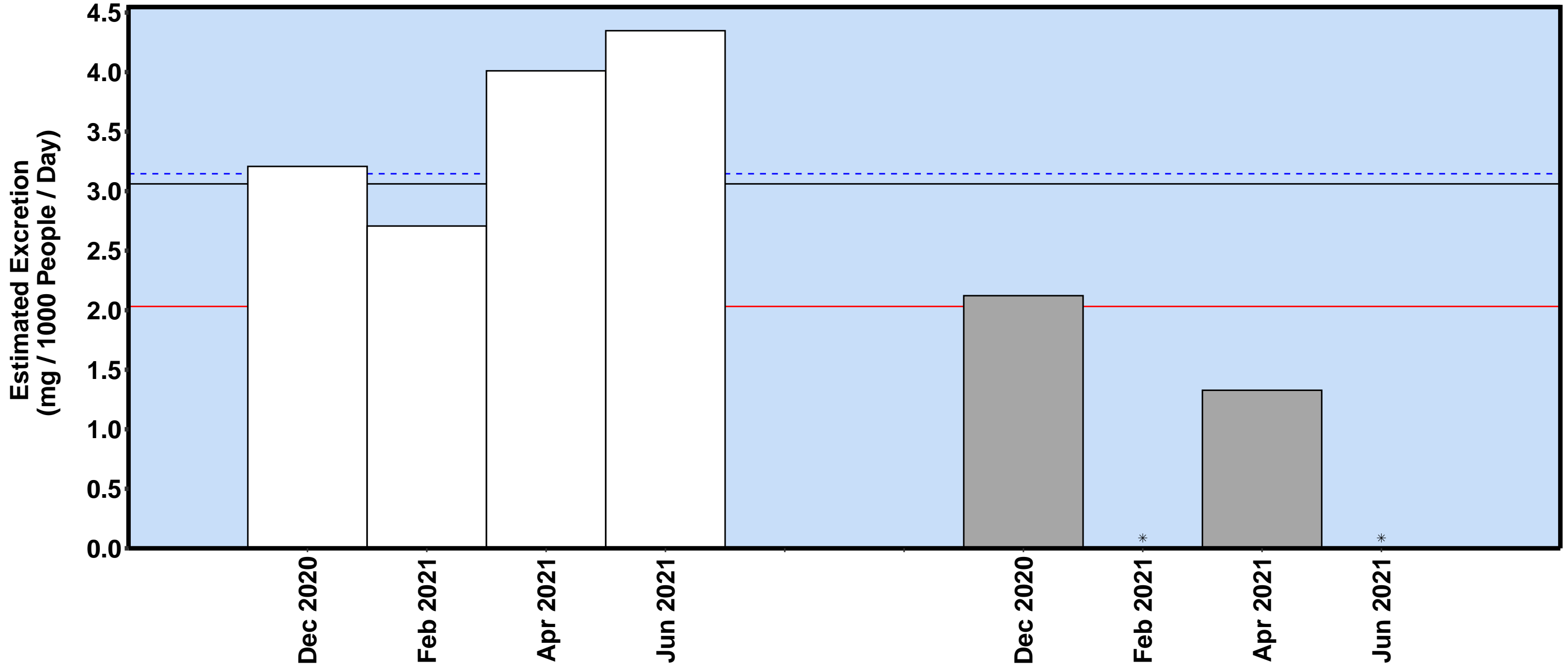

Capital Regional All Site Average Capital Average Regional Average \* No Data

# MDA

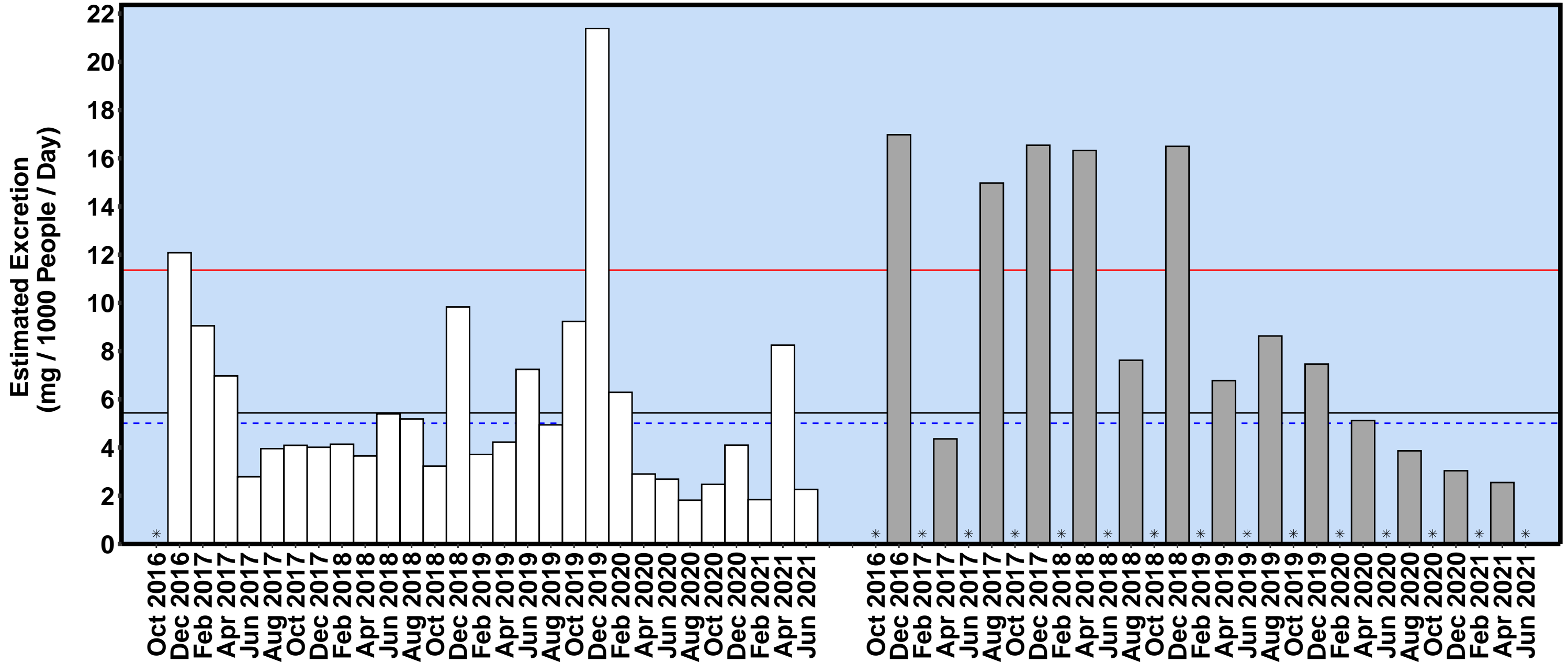

NSW

Capital
  Regional
  All Site Average
  Capital Average
  Regional Average
 \* No Data

# MDMA

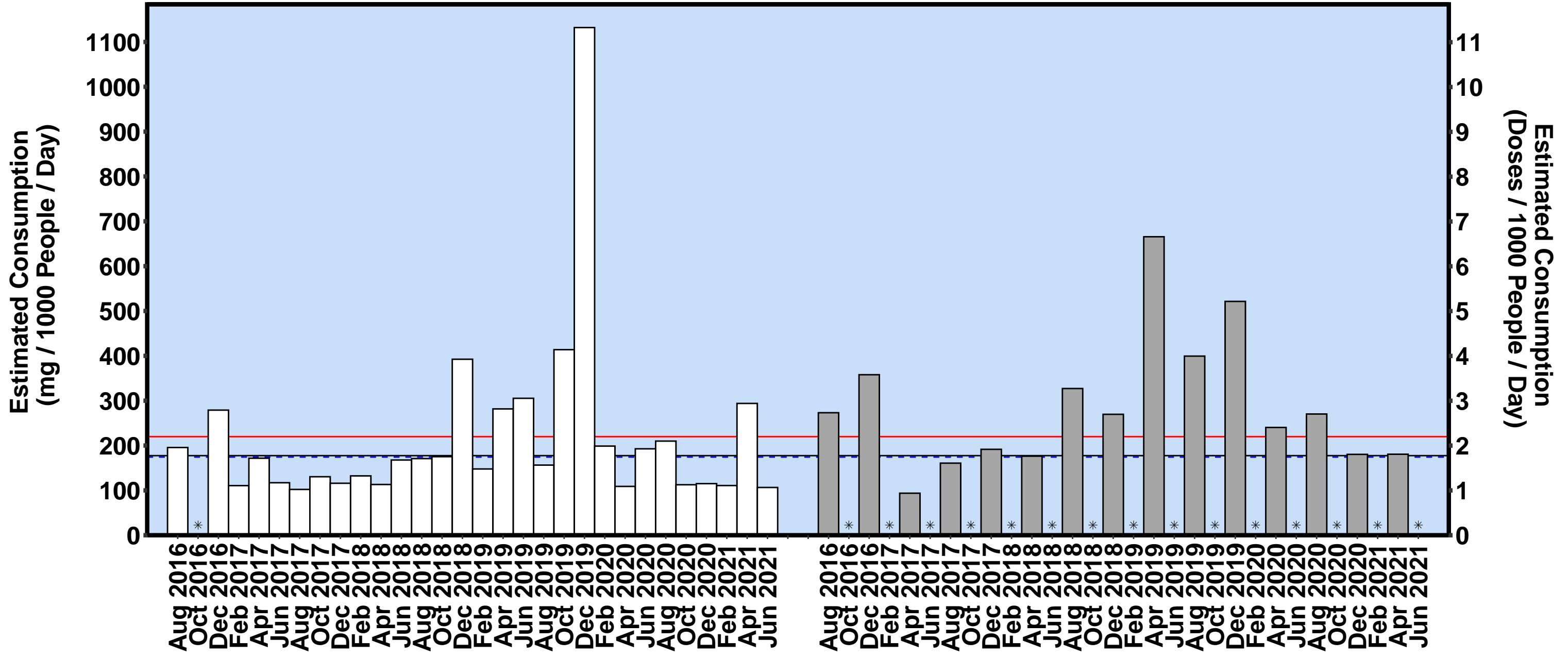

NSW

Capital
  Regional
  All Site Average
  Capital Average
  Regional Average
 \* No Data



# Mephedrone

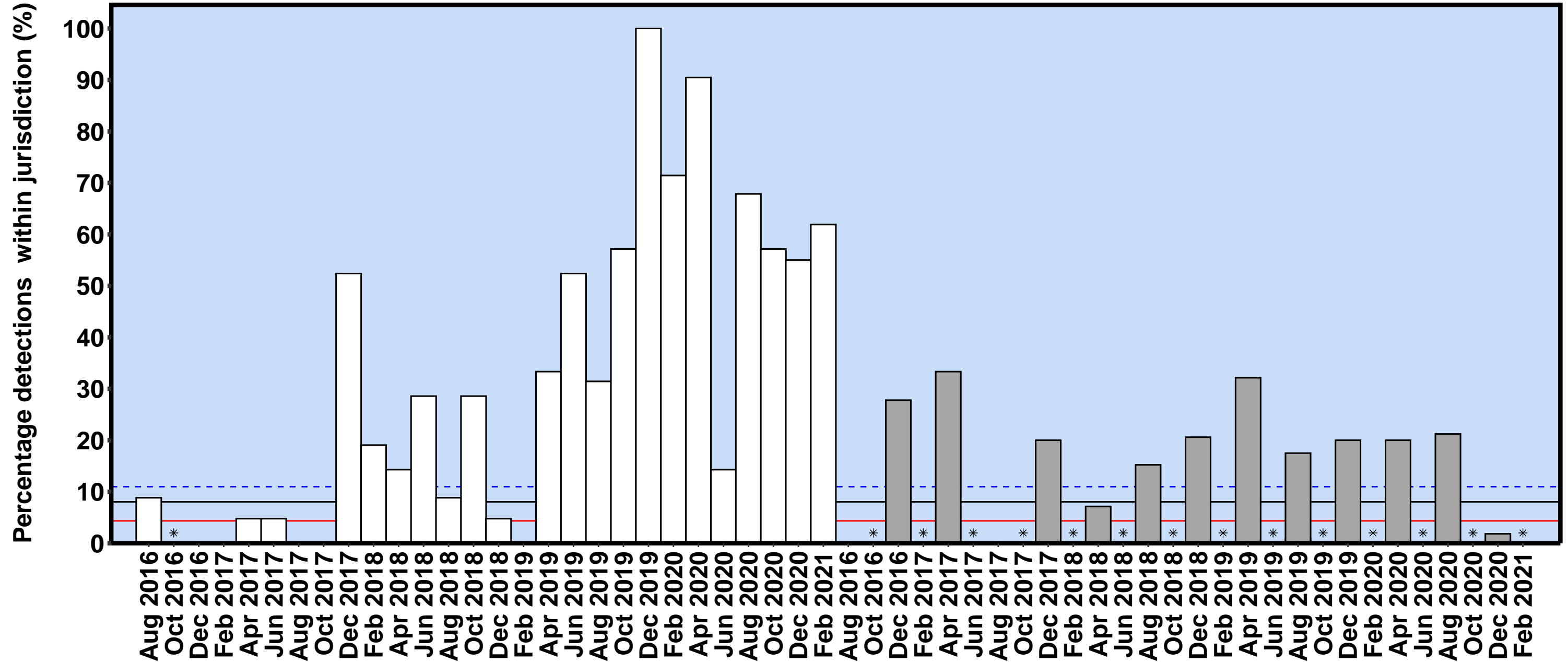

NSW

Capital
  Regional
  All Site Average
  Capital Average
  Regional Average
 \* No Data

# Methylamphetamine

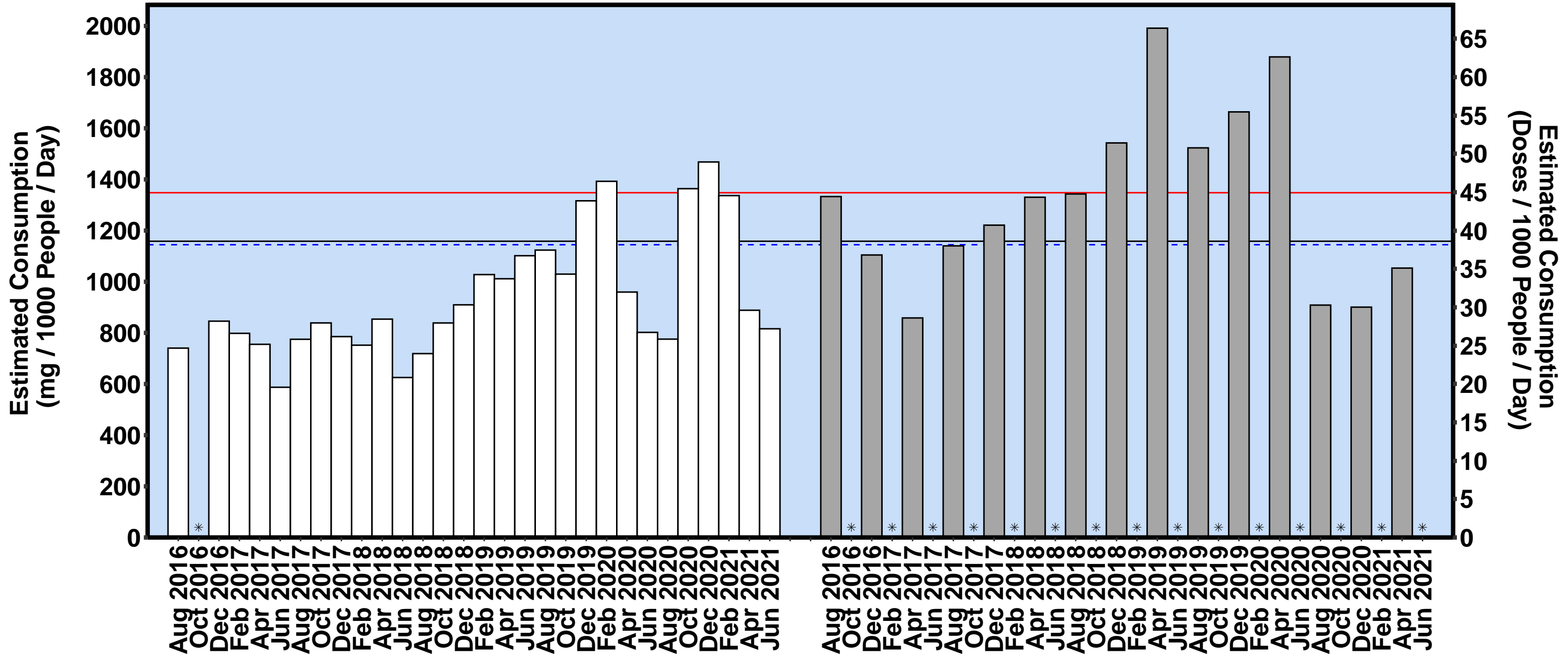

NSW

Capital
  Regional
  All Site Average
  Capital Average
  Regional Average
 \* No Data

# Methylone

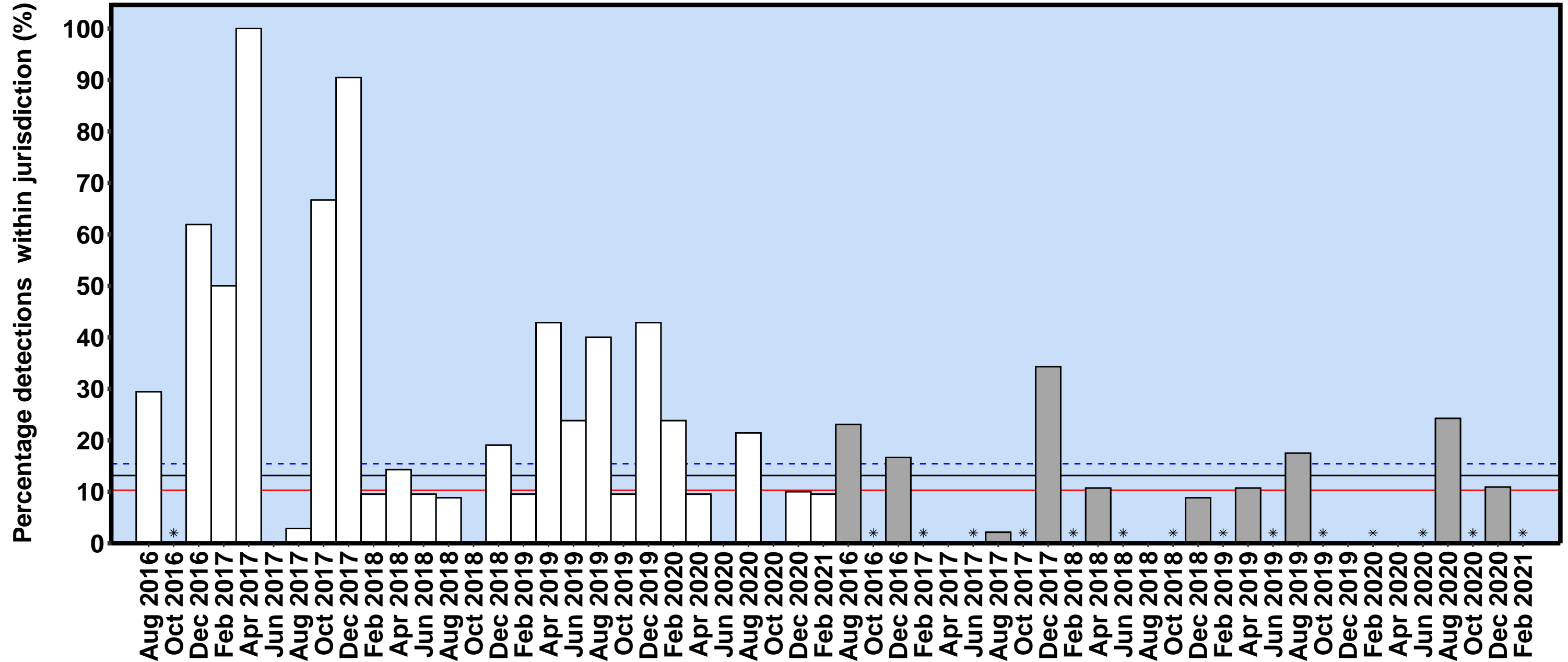

NSW

Capital
  Regional
  All Site Average
  Capital Average
  Regional Average
 \* No Data

# Nicotine

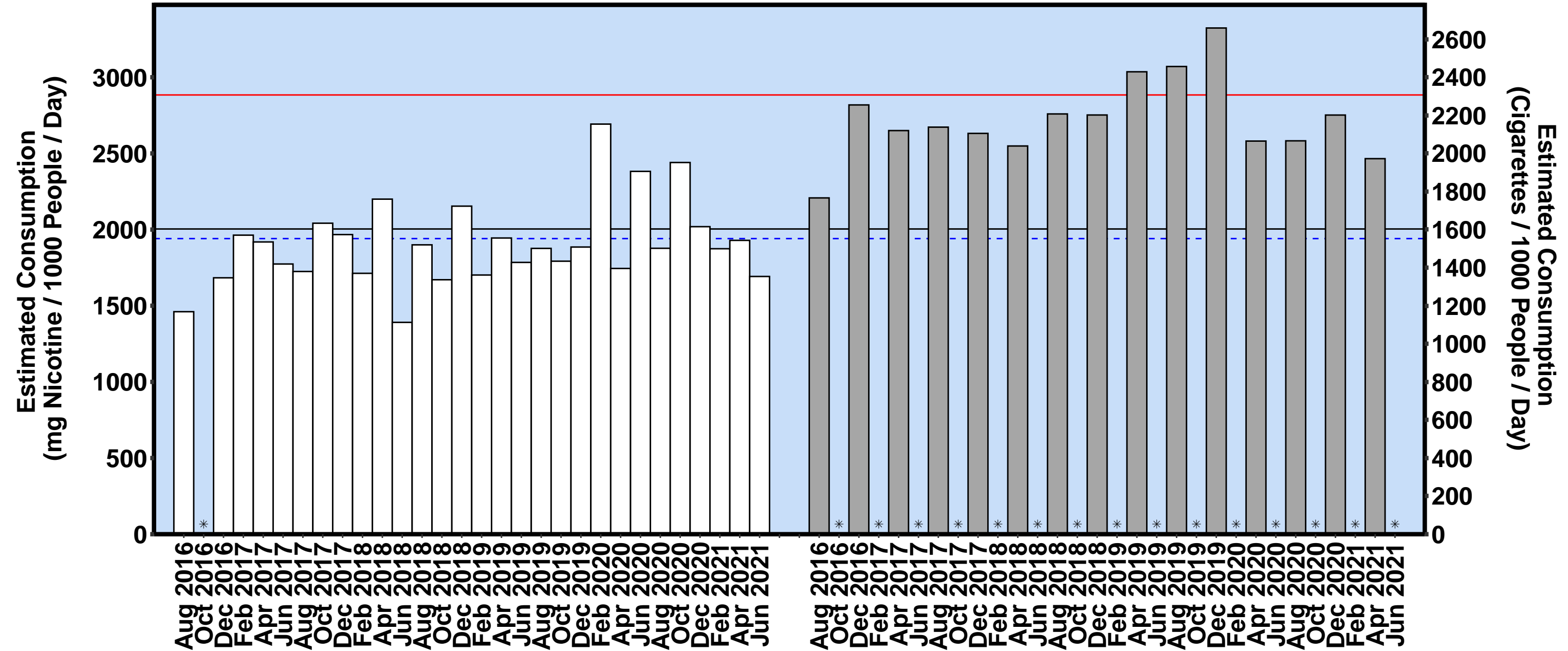

NSW

Capital
  Regional
  All Site Average
  Capital Average
  Regional Average
 \* No Data

# Oxycodone

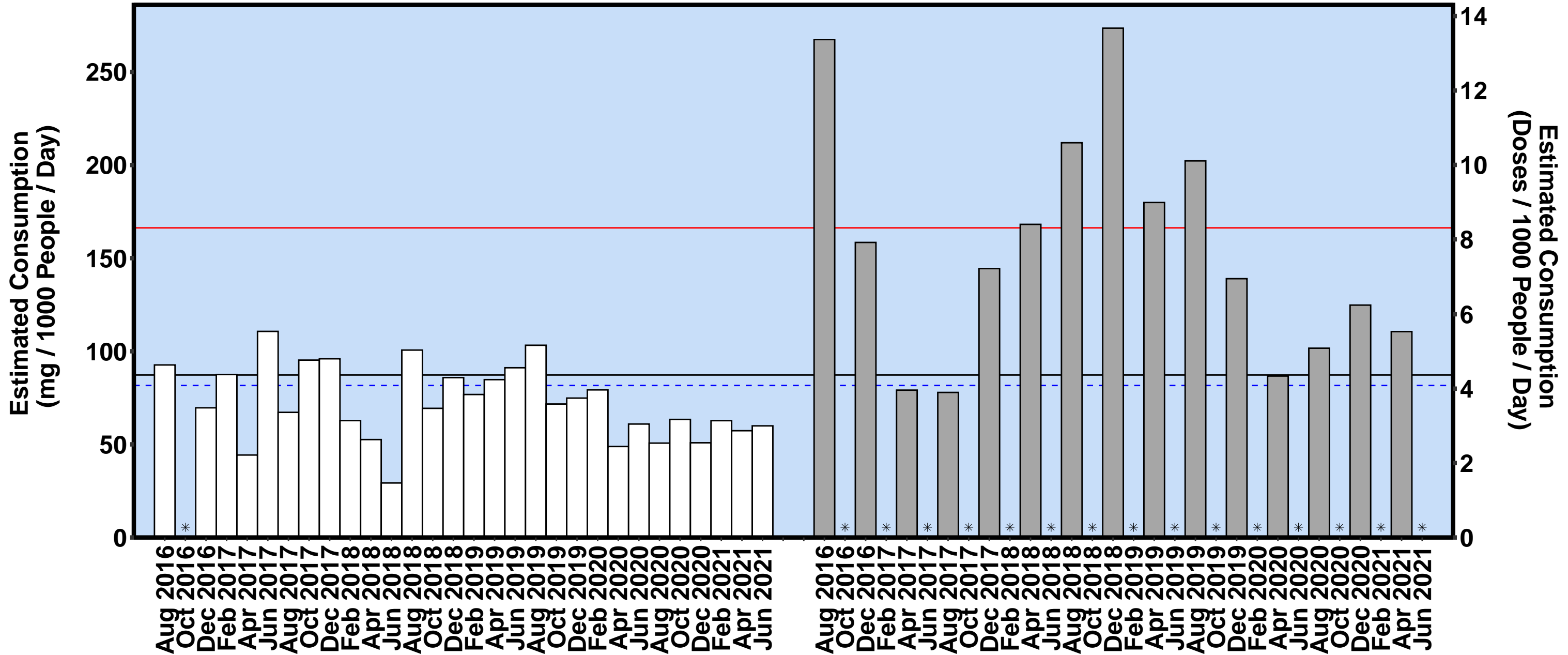

NSW

Capital
  Regional
  All Site Average
  Capital Average
  Regional Average
 \* No Data