

Alcohol

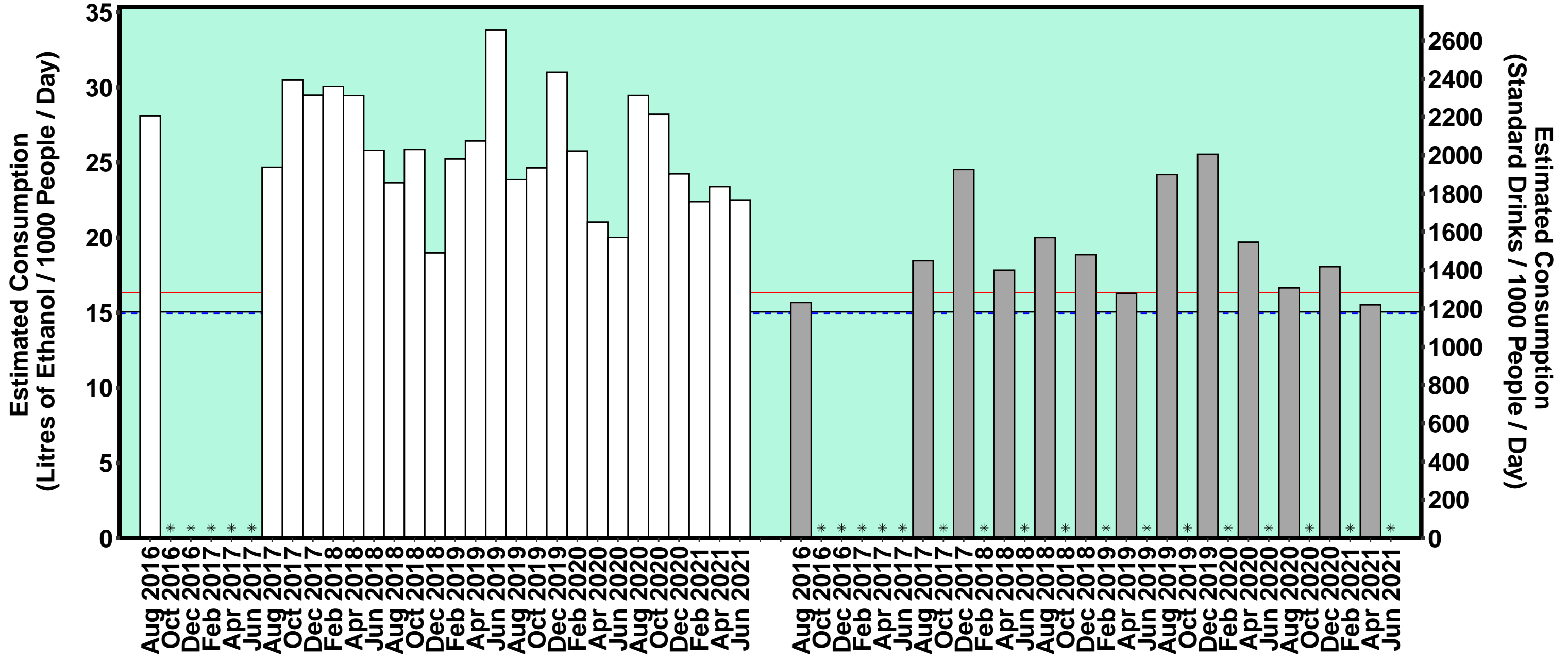

Tas

Capital
 Regional
 All Site Average
 Capital Average
 Regional Average
 * No Data

Cannabis

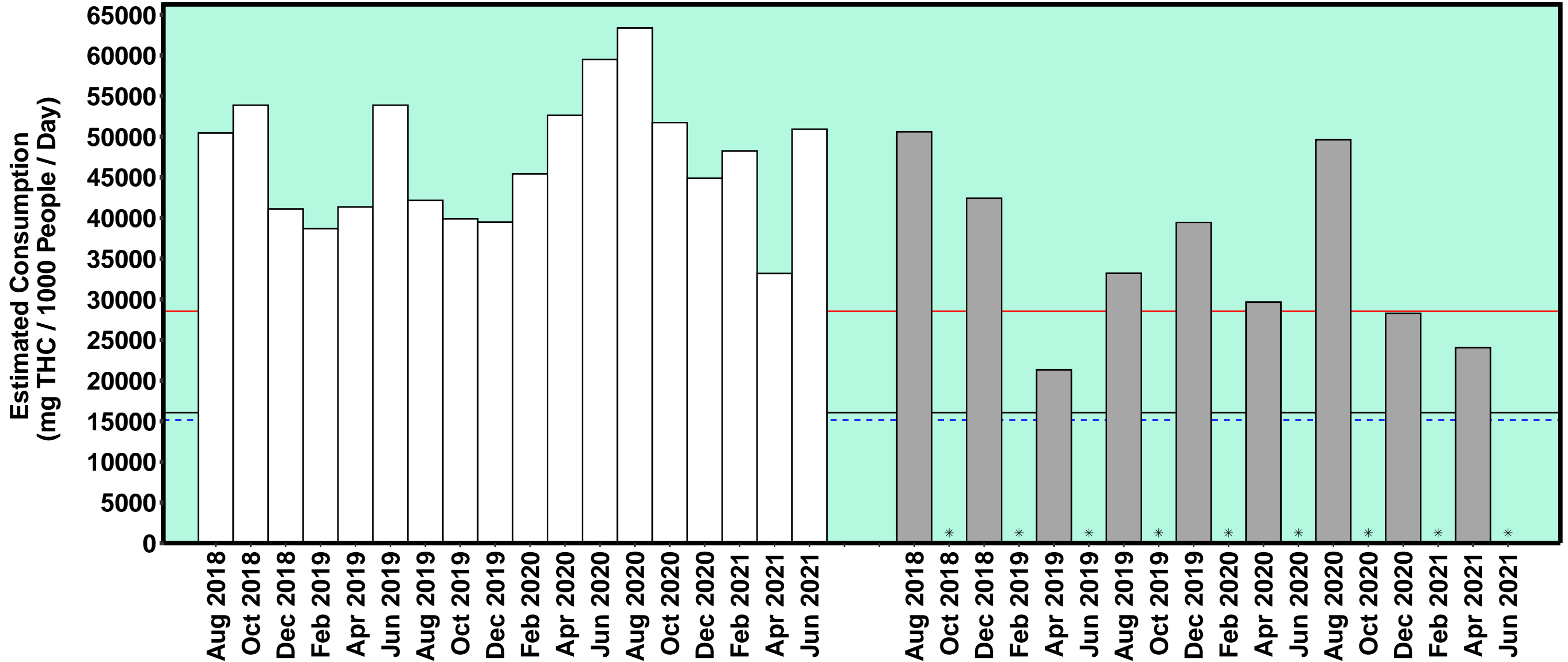

Tas

Capital
 Regional
 All Site Average
 Capital Average
 Regional Average
 * No Data

Cocaine

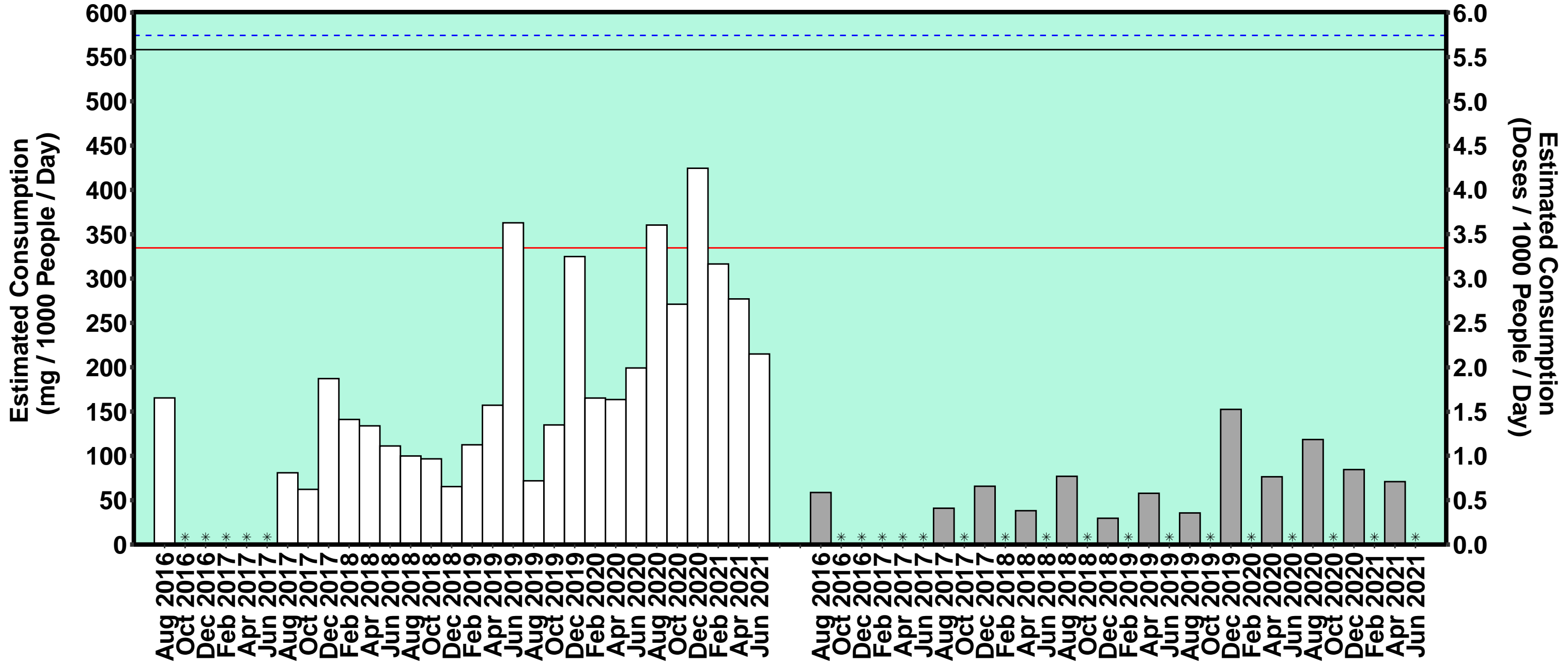

Tas

Capital
 Regional
 All Site Average
 Capital Average
 Regional Average
 * No Data

Fentanyl

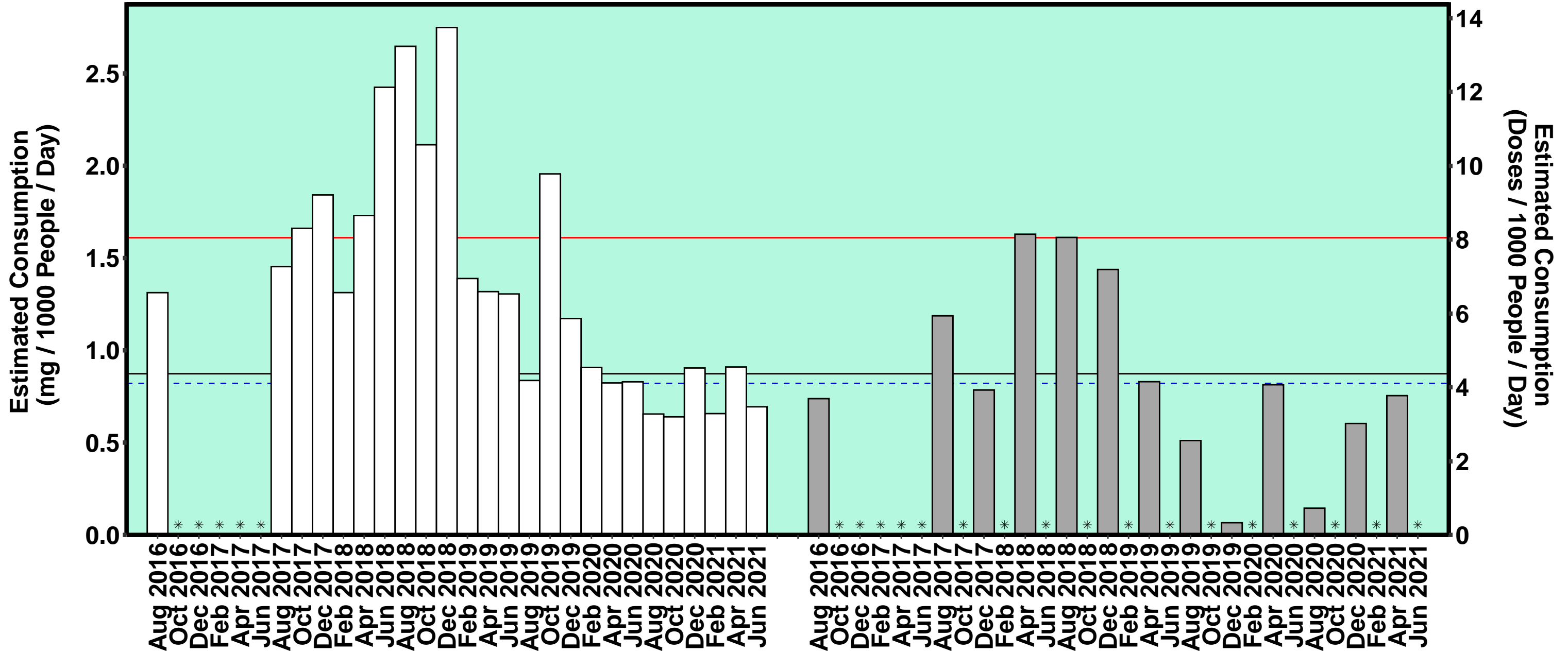

Tas

Capital
 Regional
 All Site Average
 Capital Average
 Regional Average
 * No Data

Heroin

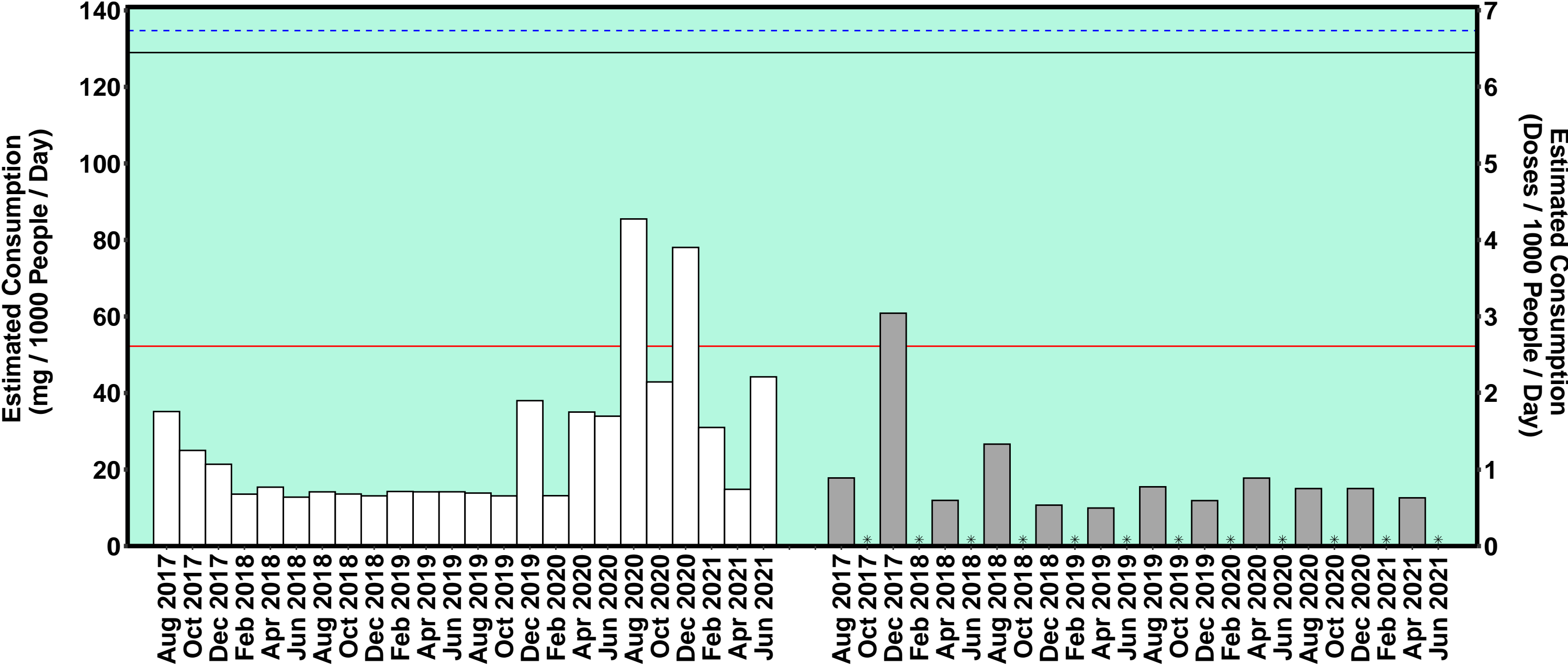

Tas

Capital
 Regional
 All Site Average
 Capital Average
 Regional Average
 * No Data

Ketamine

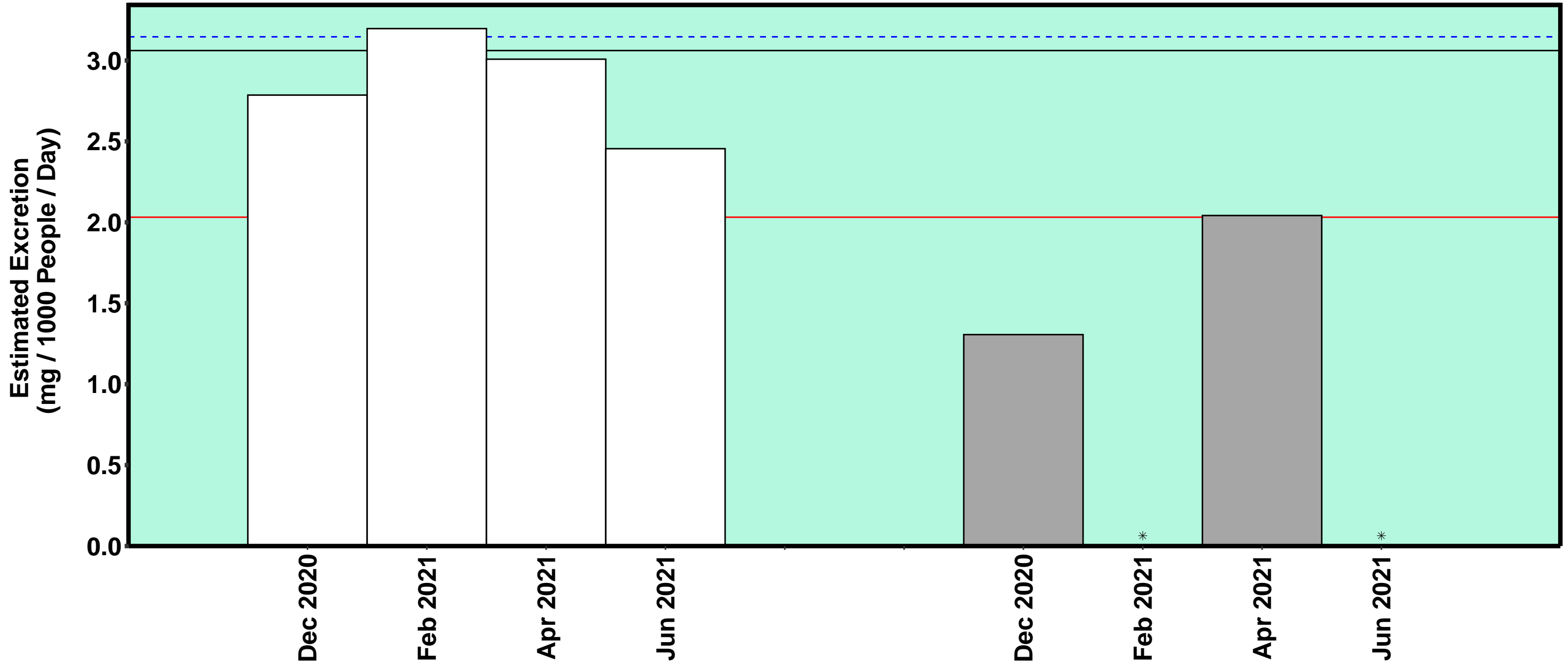

Tas

Capital Regional All Site Average Capital Average Regional Average * No Data

MDA

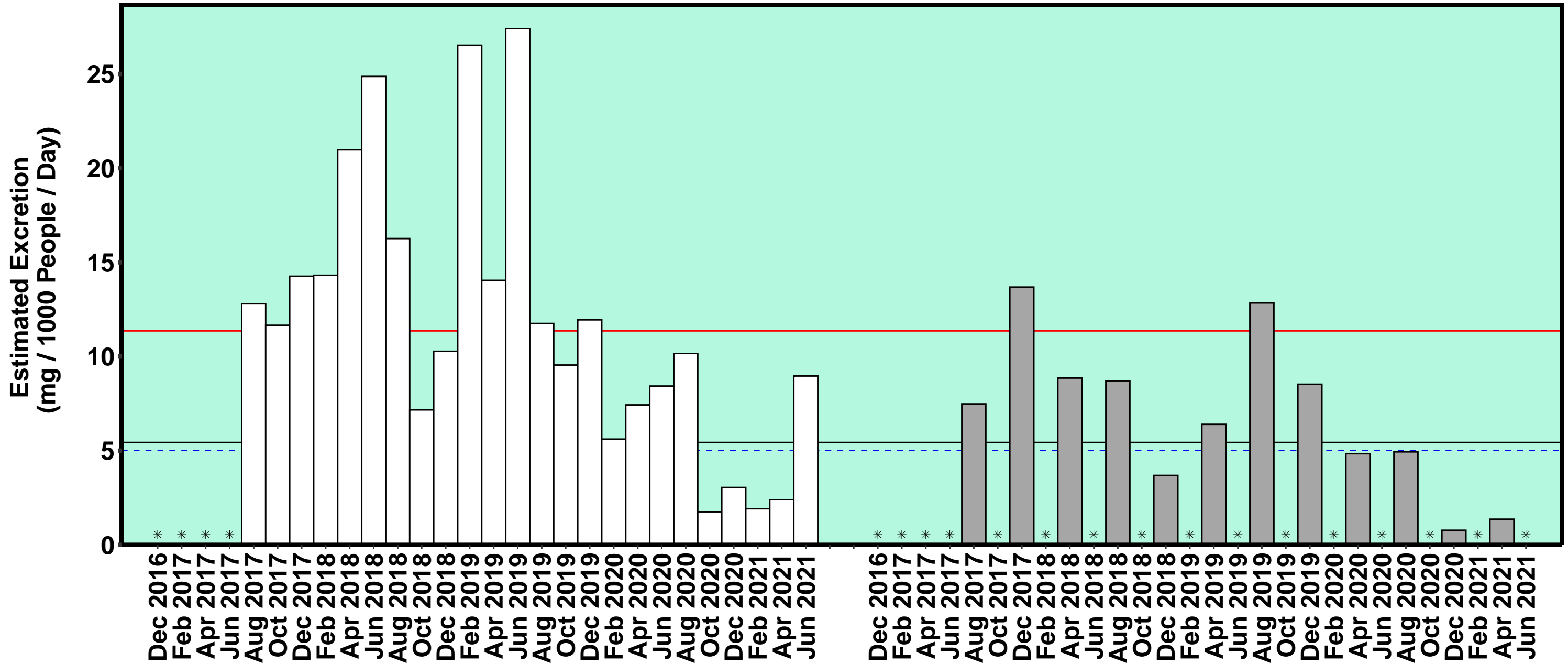

Tas

Capital
 Regional
 All Site Average
 Capital Average
 Regional Average
 * No Data

MDMA

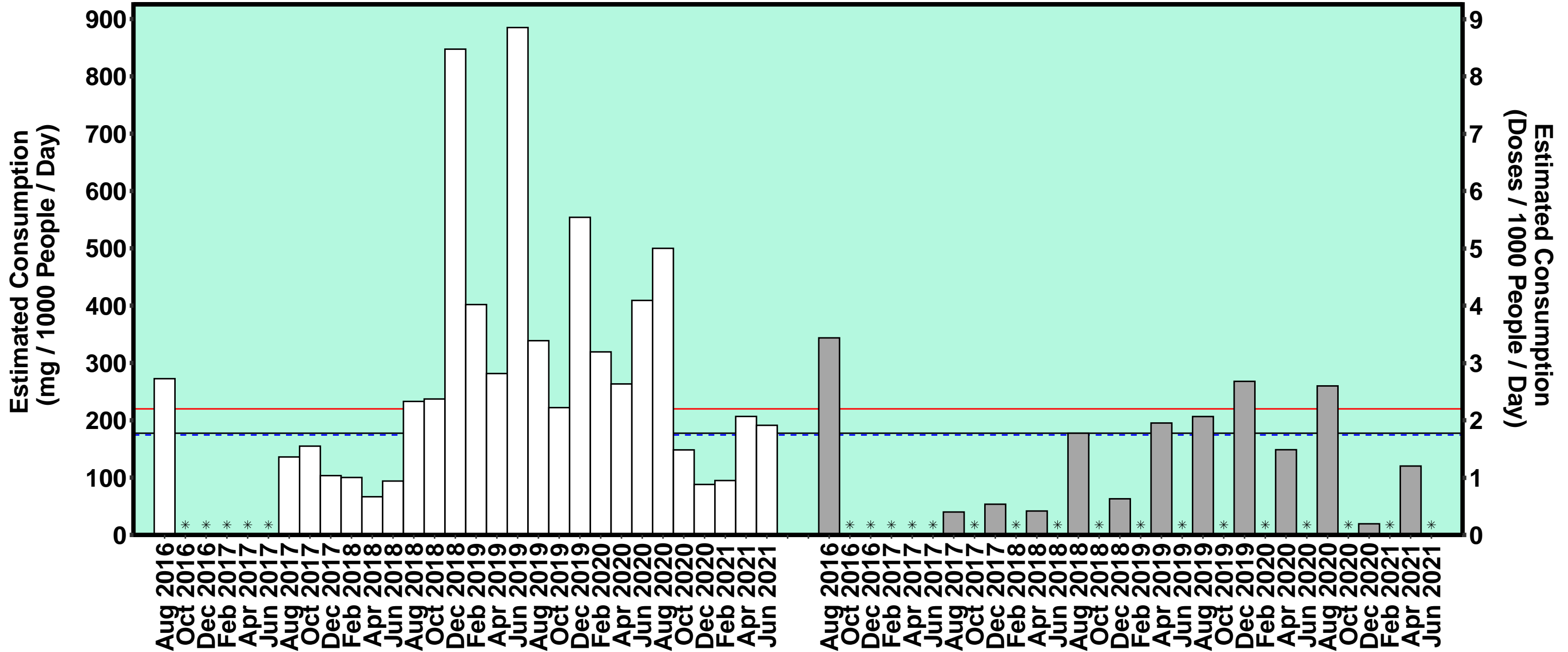

Tas

Capital
 Regional
 All Site Average
 Capital Average
 Regional Average
 * No Data

Mephedrone

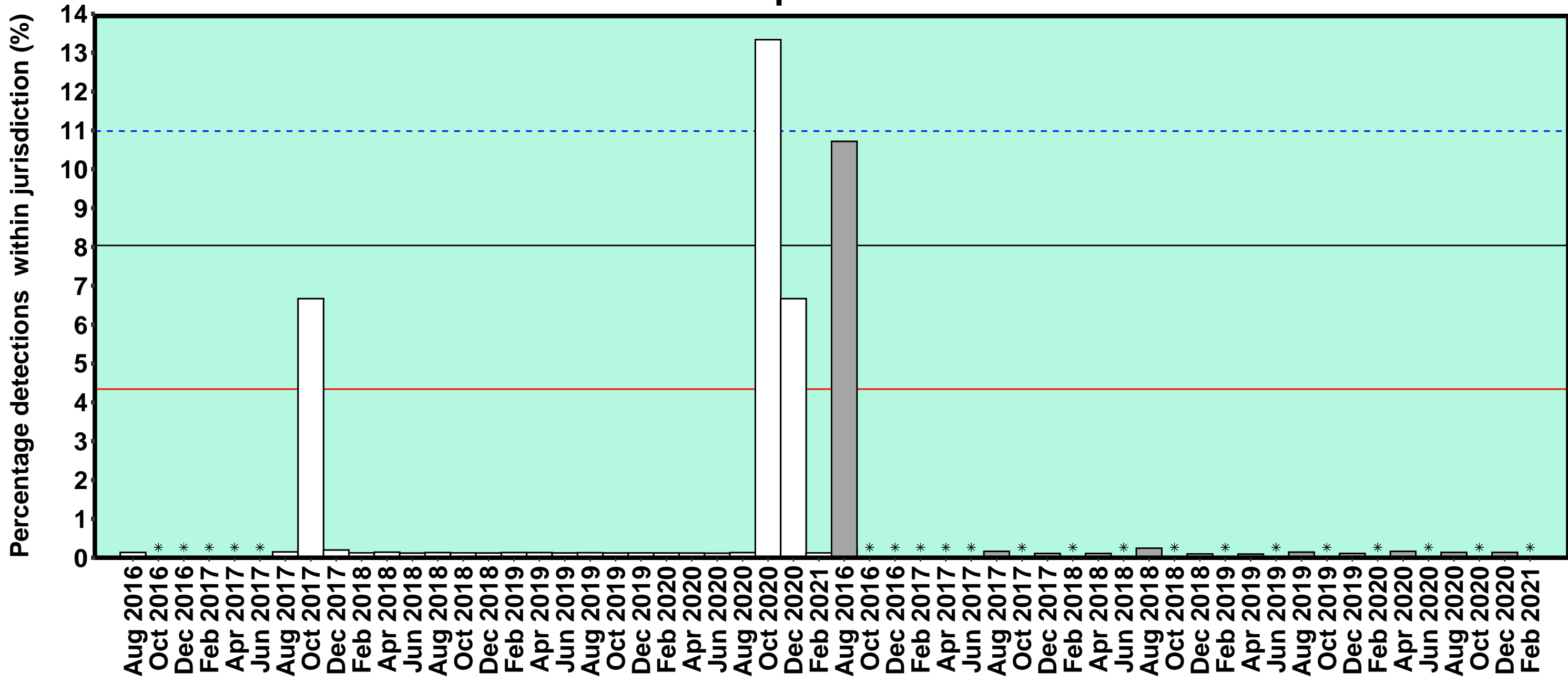

Tas

Capital
 Regional
 All Site Average
 Capital Average
 Regional Average
 * No Data

Methylamphetamine

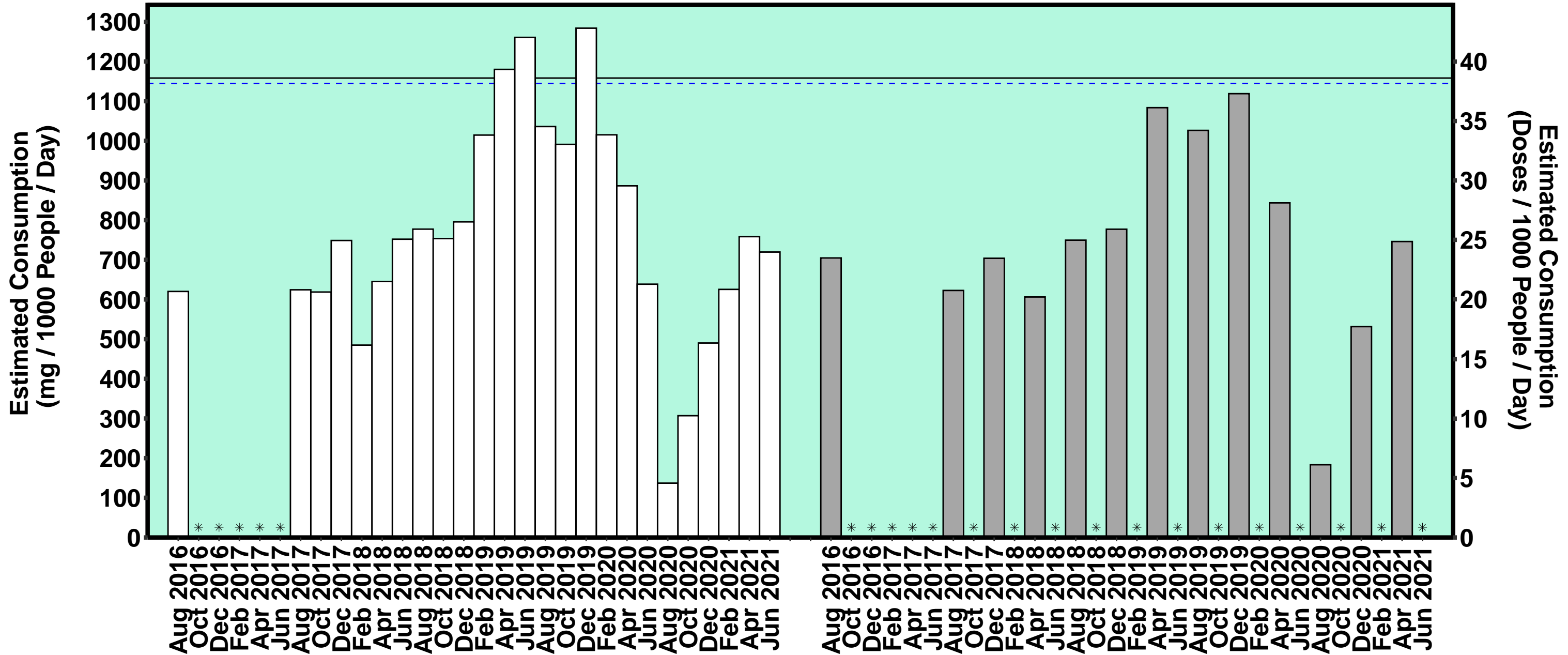

Tas

Capital
 Regional
 All Site Average
 Capital Average
 Regional Average
 * No Data

Methylone

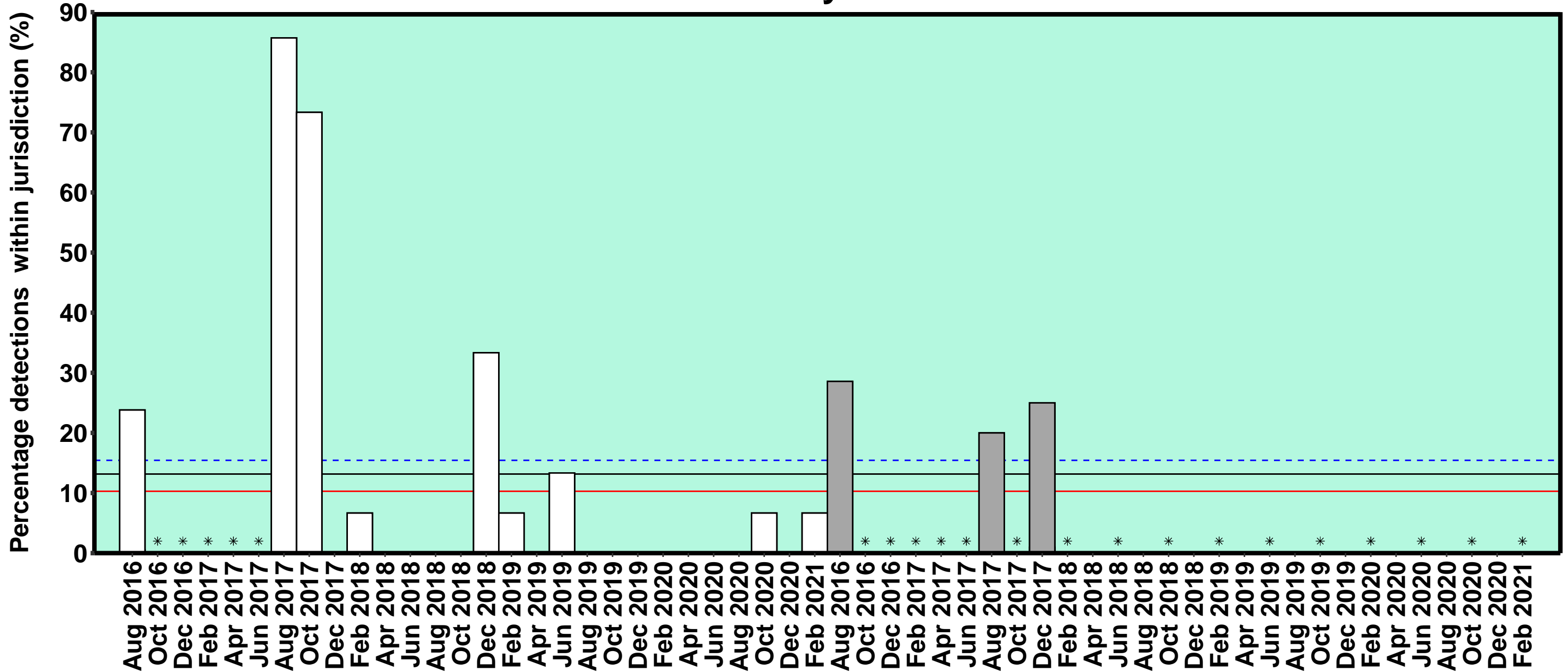

Tas

Capital
 Regional
 All Site Average
 Capital Average
 Regional Average
 * No Data

Nicotine

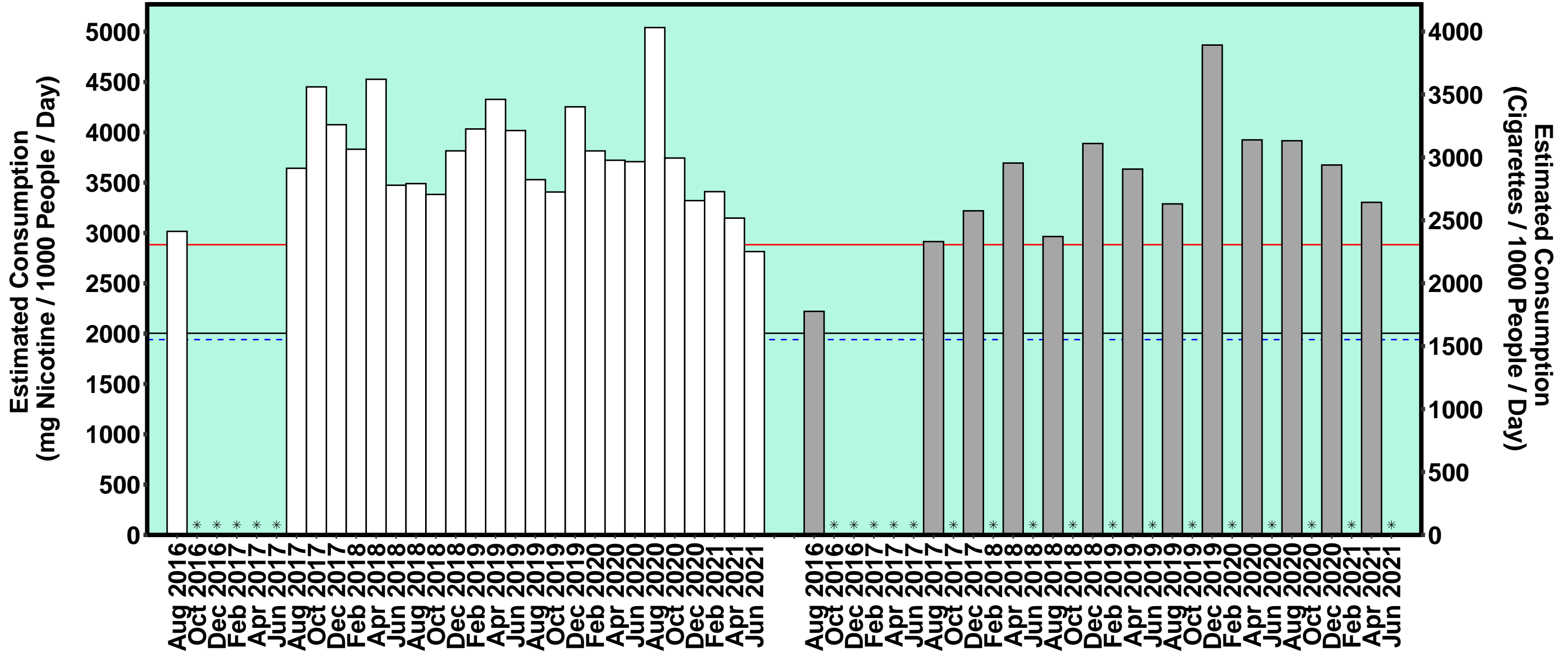

Tas

Capital
 Regional
 All Site Average
 Capital Average
 Regional Average
 * No Data

Oxycodone

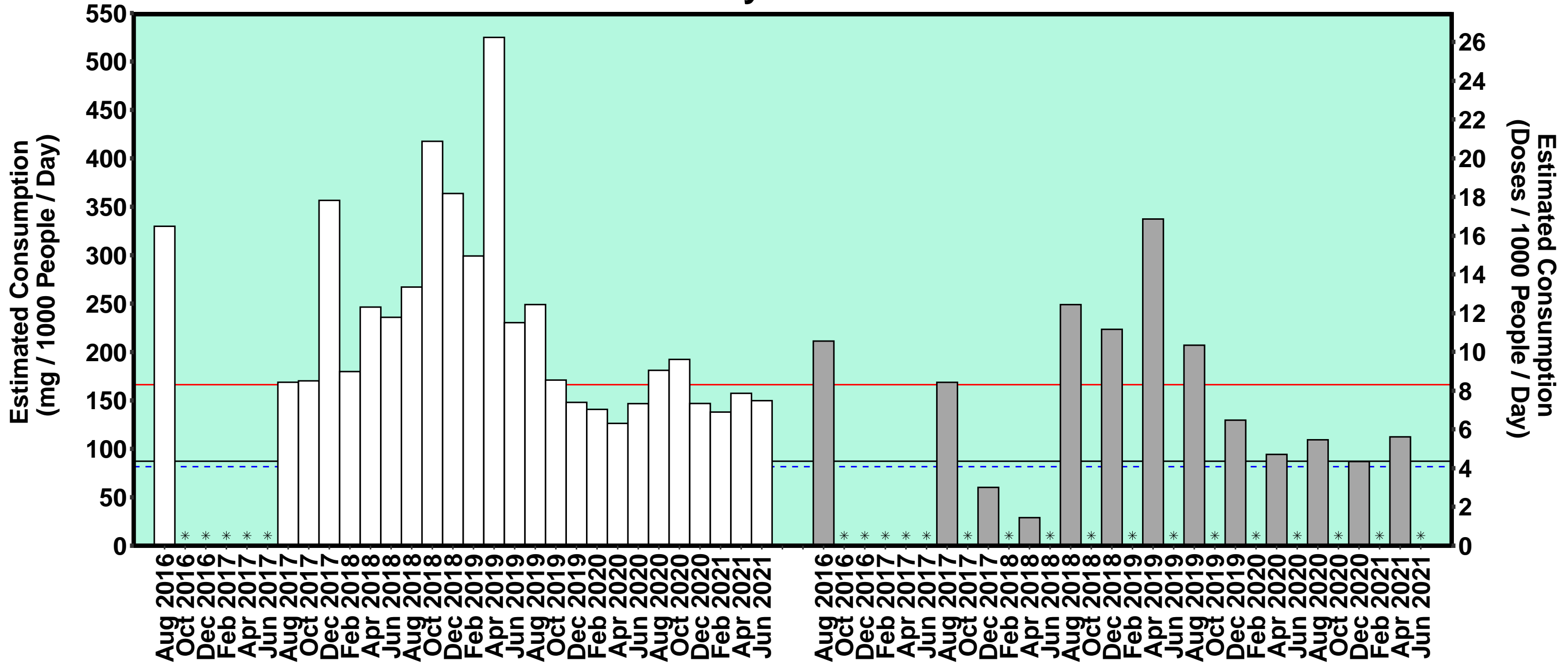

Tas

Capital
 Regional
 All Site Average
 Capital Average
 Regional Average
 * No Data