

Alcohol

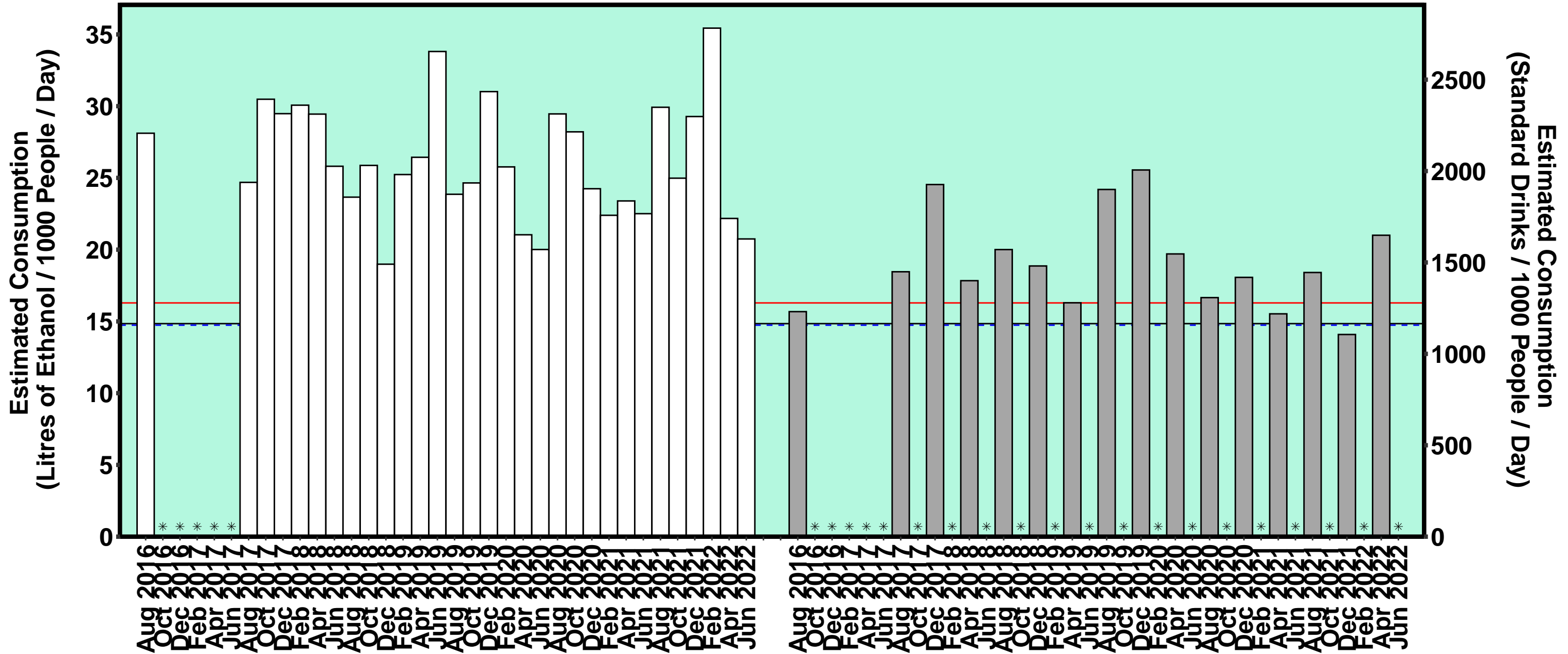

Tas

Capital
 Regional
 All Site Average
 Capital Average
 Regional Average
 * No Data

Cannabis

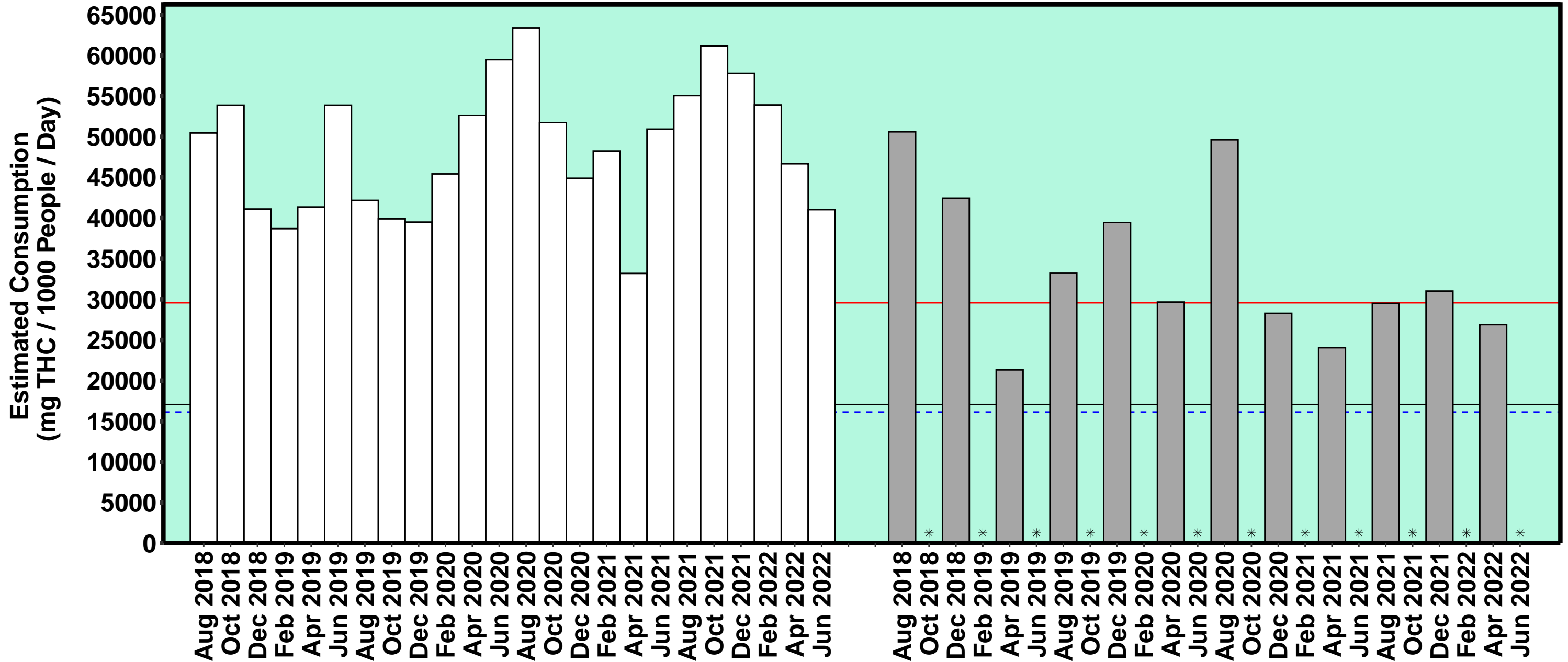

Tas

Capital
 Regional
 All Site Average
 Capital Average
 Regional Average
 * No Data

Cocaine

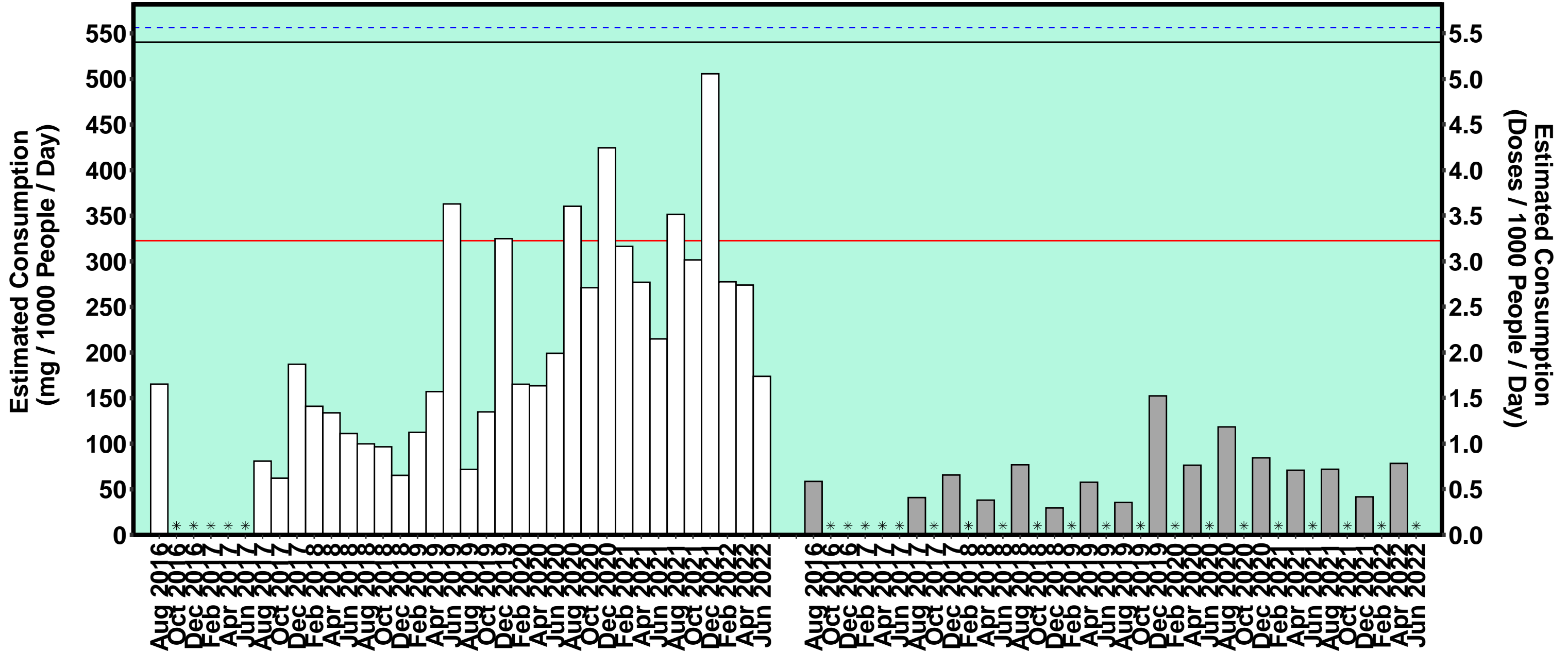

Tas

Capital
 Regional
 All Site Average
 Capital Average
 Regional Average
 * No Data

Fentanyl

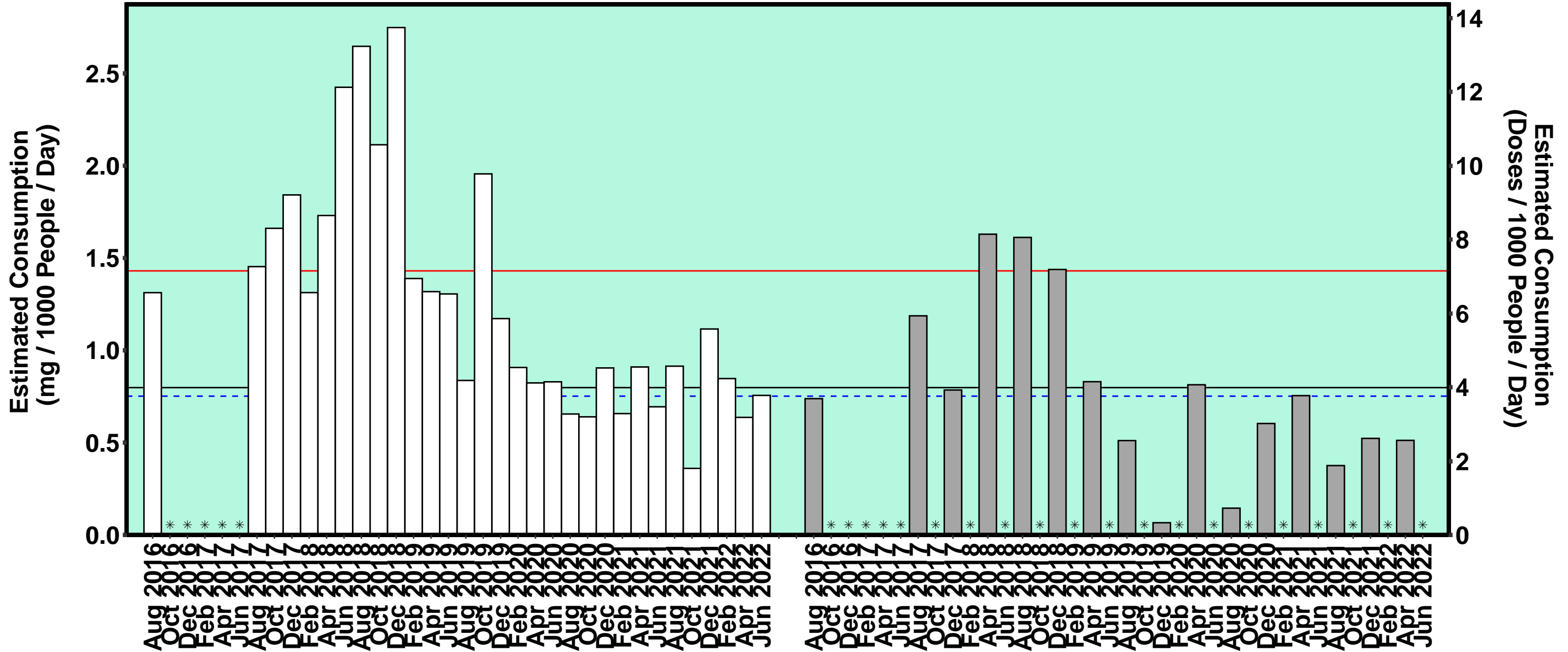

Tas

Capital
 Regional
 All Site Average
 Capital Average
 Regional Average
 * No Data

Heroin

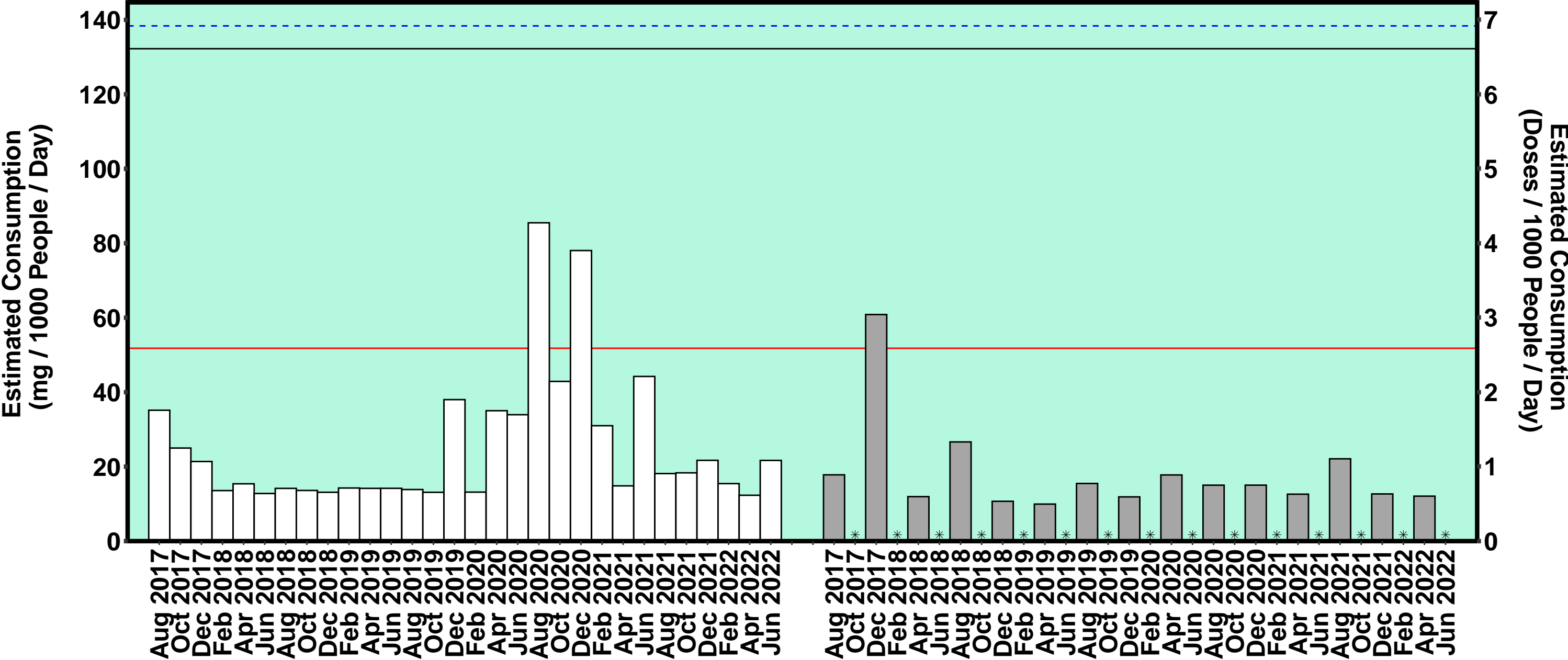

Tas

Capital
 Regional
 All Site Average
 Capital Average
 Regional Average
 * No Data

Ketamine

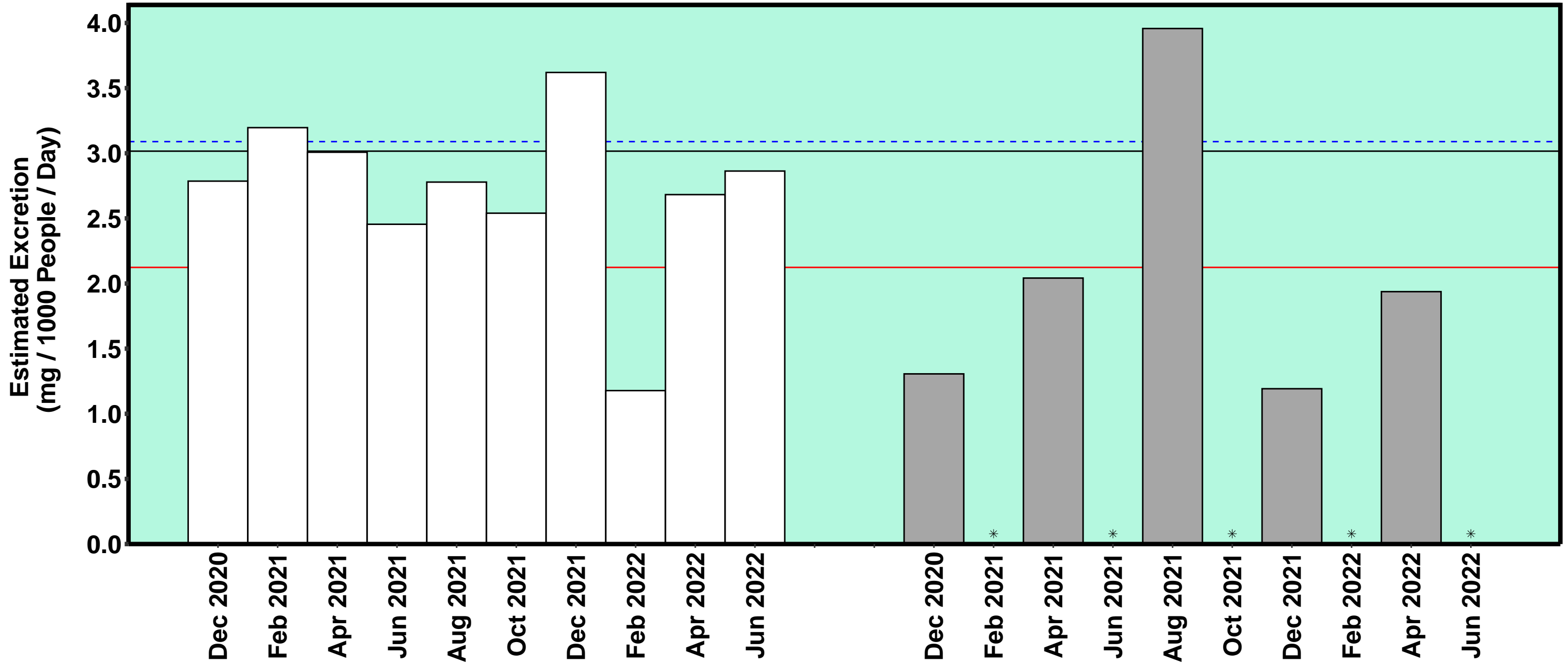

Tas

Capital
 Regional
 All Site Average
 Capital Average
 Regional Average
 * No Data

MDA

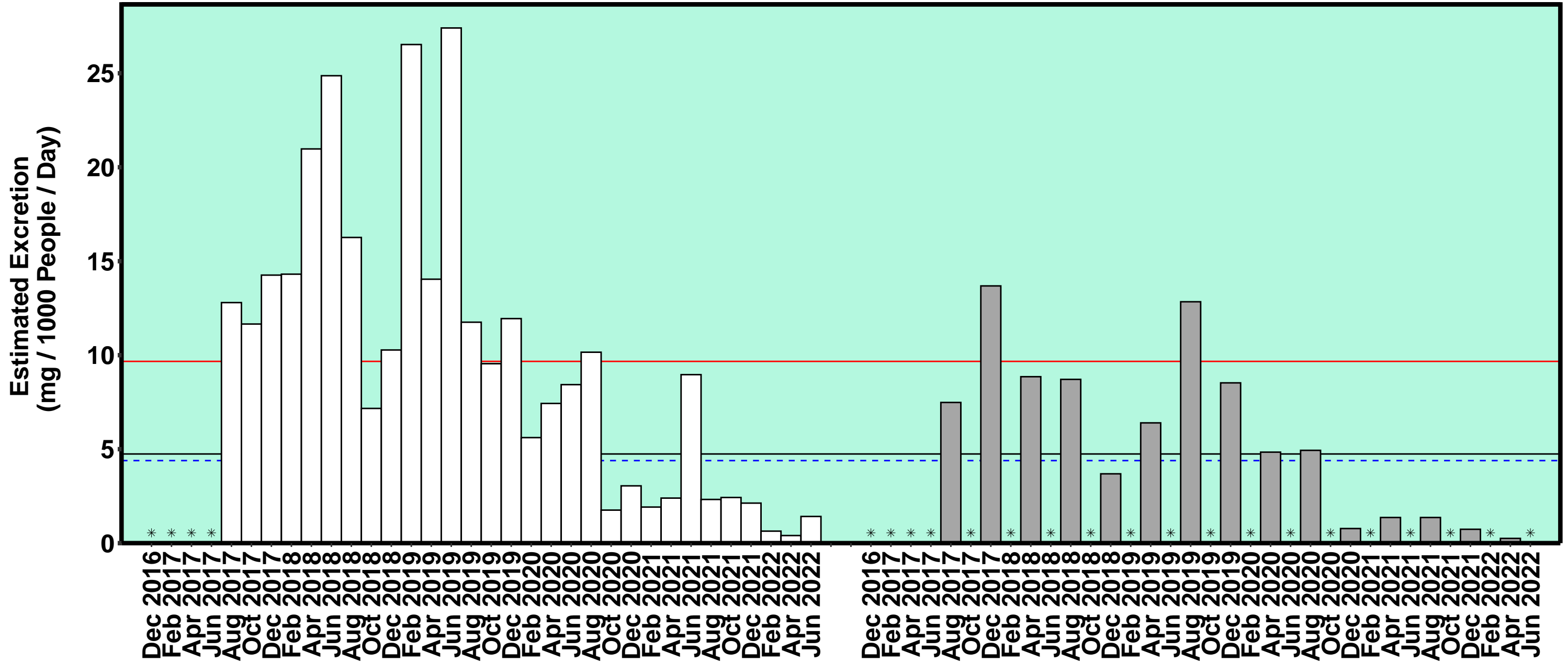

Tas

Capital
 Regional
 All Site Average
 Capital Average
 Regional Average
 * No Data

MDMA

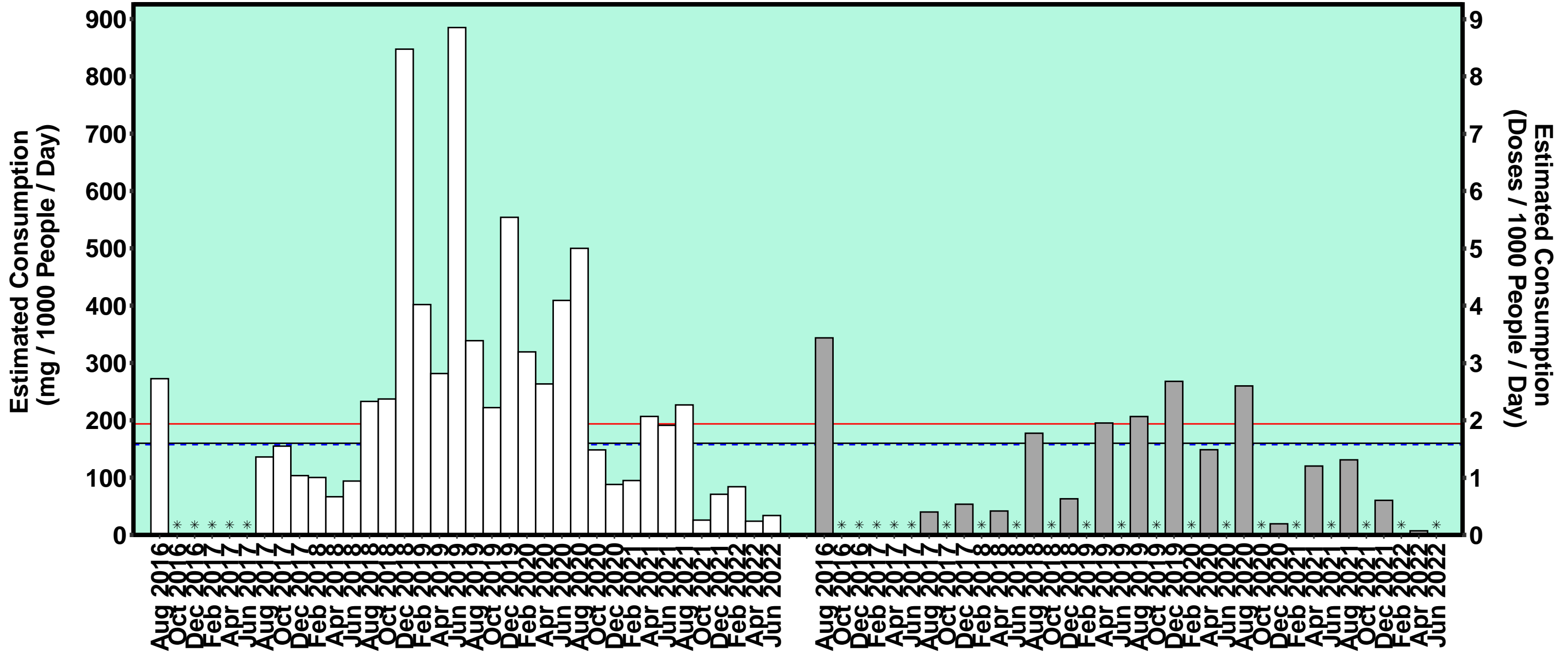

Tas

Capital
 Regional
 All Site Average
 Capital Average
 Regional Average
 * No Data

Methylamphetamine

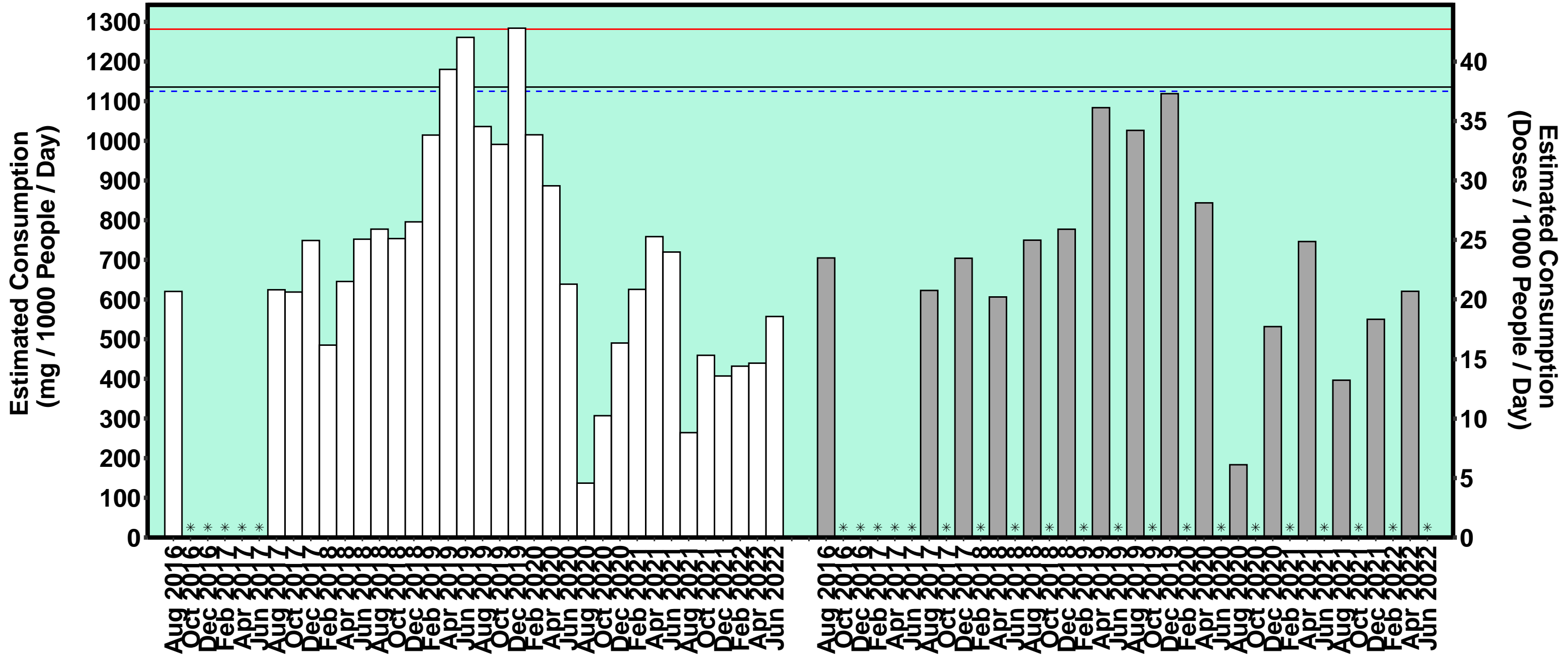

Nicotine

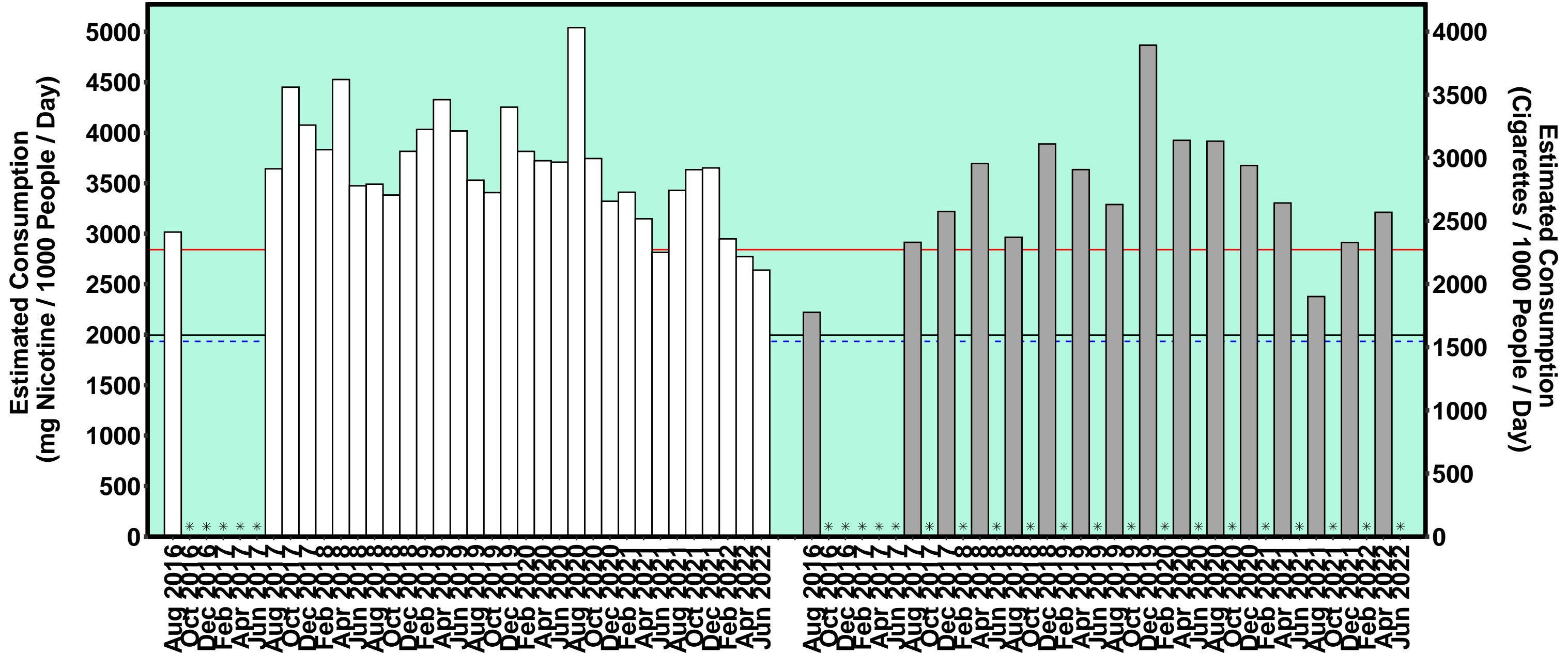

Tas

Capital
 Regional
 — All Site Average
- - - Capital Average
— Regional Average
* No Data

Oxycodone

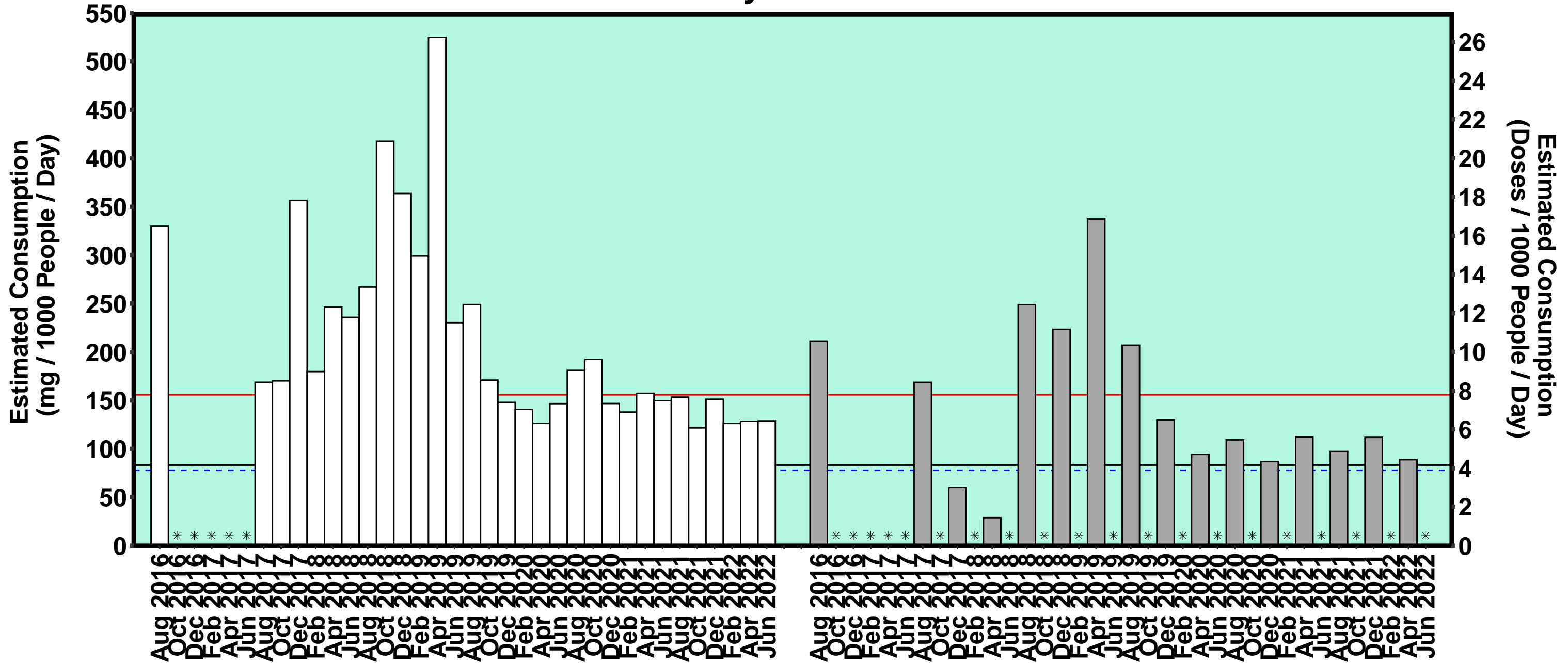

Tas

Capital
 Regional
 All Site Average
 Capital Average
 Regional Average
 * No Data