

# Alcohol

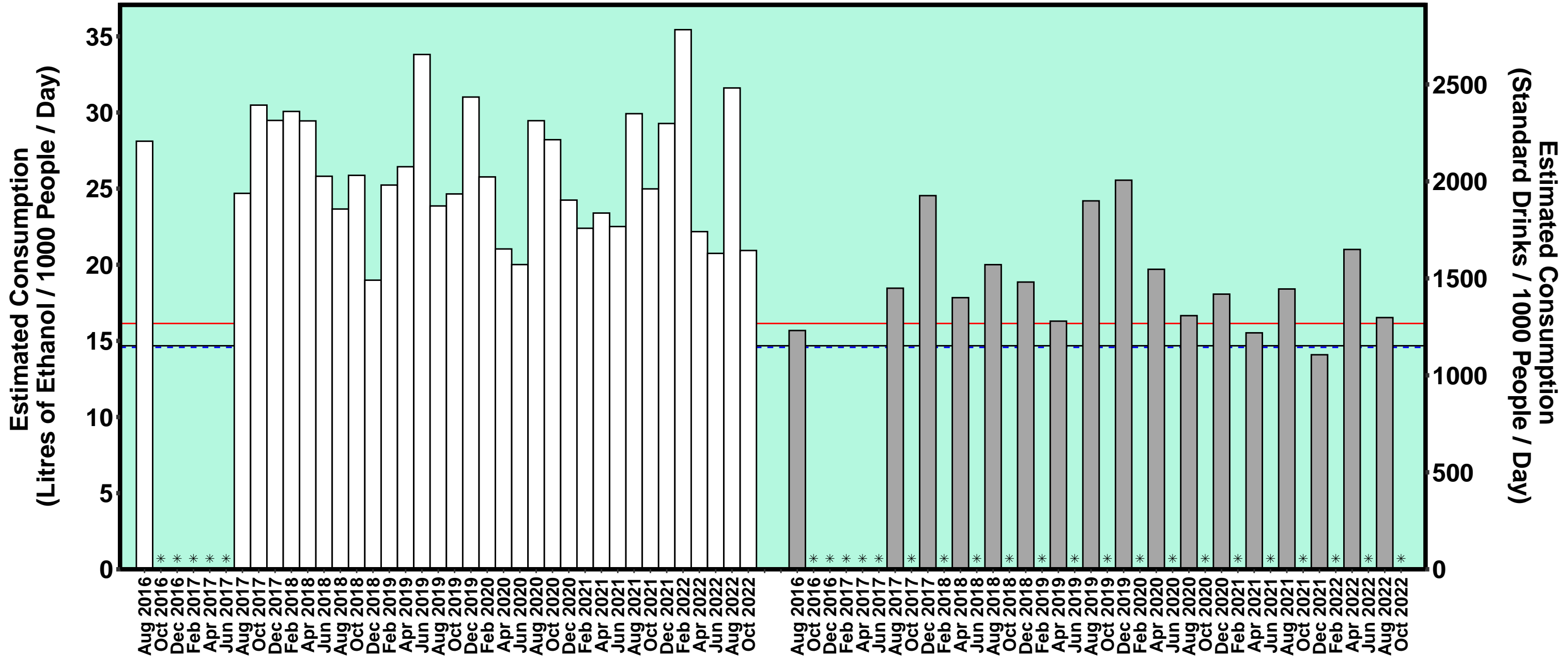

Tas

— All Site Average    -.- Capital Average    — Regional Average    \* No Data    □ Capital    ■ Regional

# Cannabis

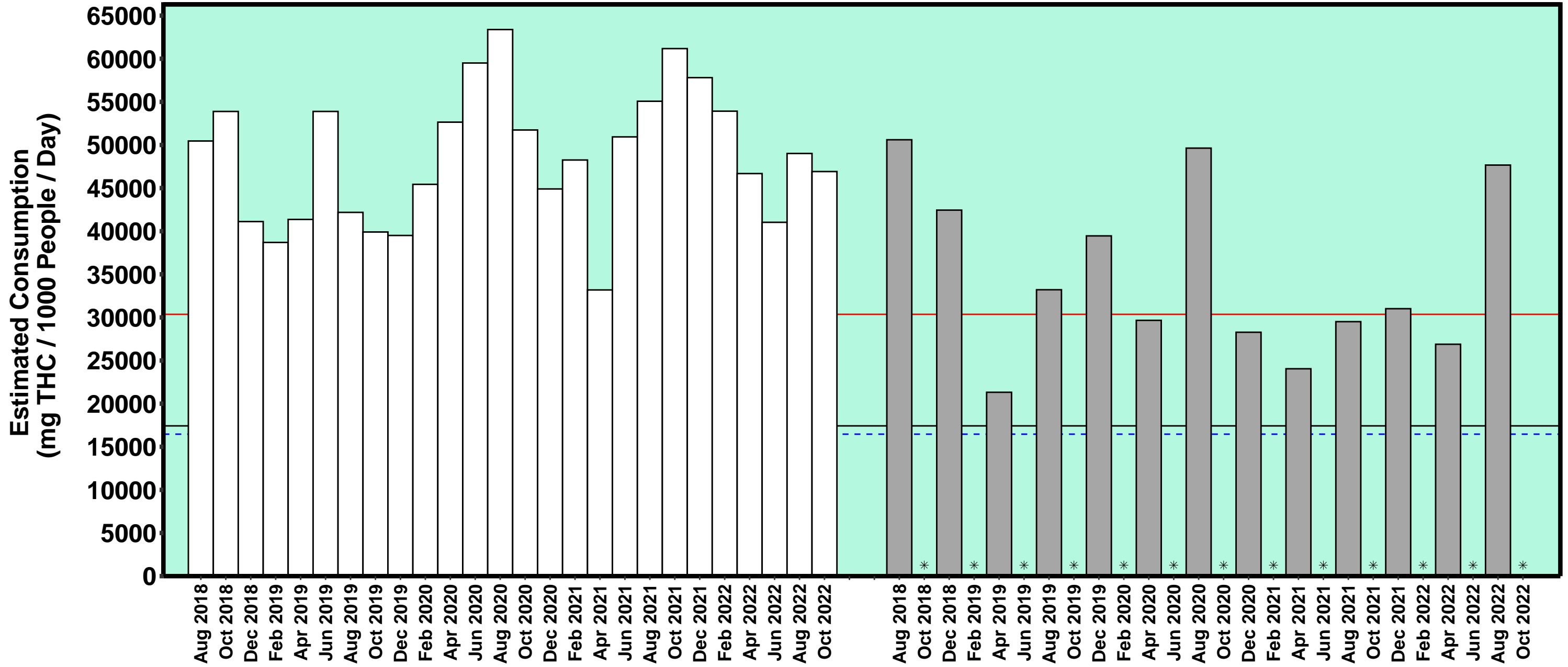

Tas

— All Site Average    - - - Capital Average    — Regional Average    \* No Data    □ Capital    ■ Regional

# Cocaine

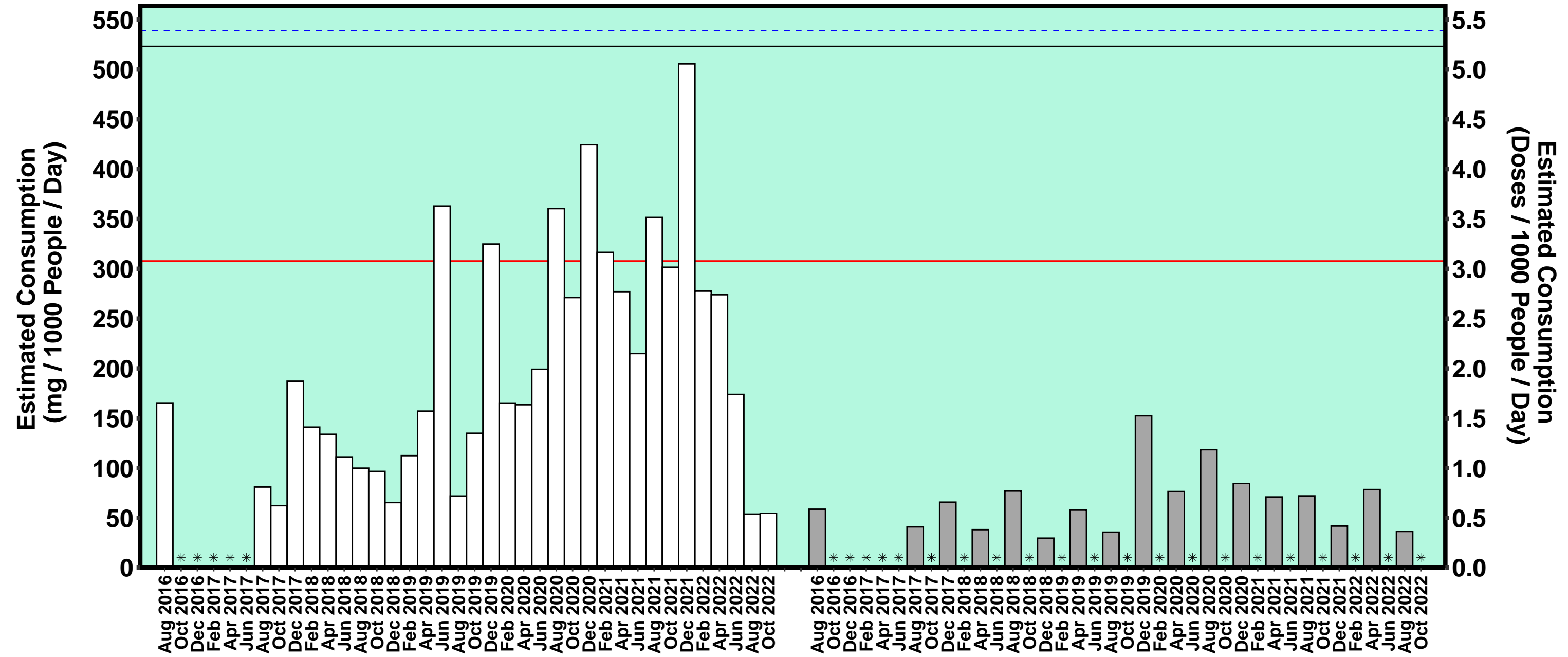

Tas

— All Site Average    - - - Capital Average    — Regional Average    \* No Data    □ Capital    ■ Regional

# Fentanyl

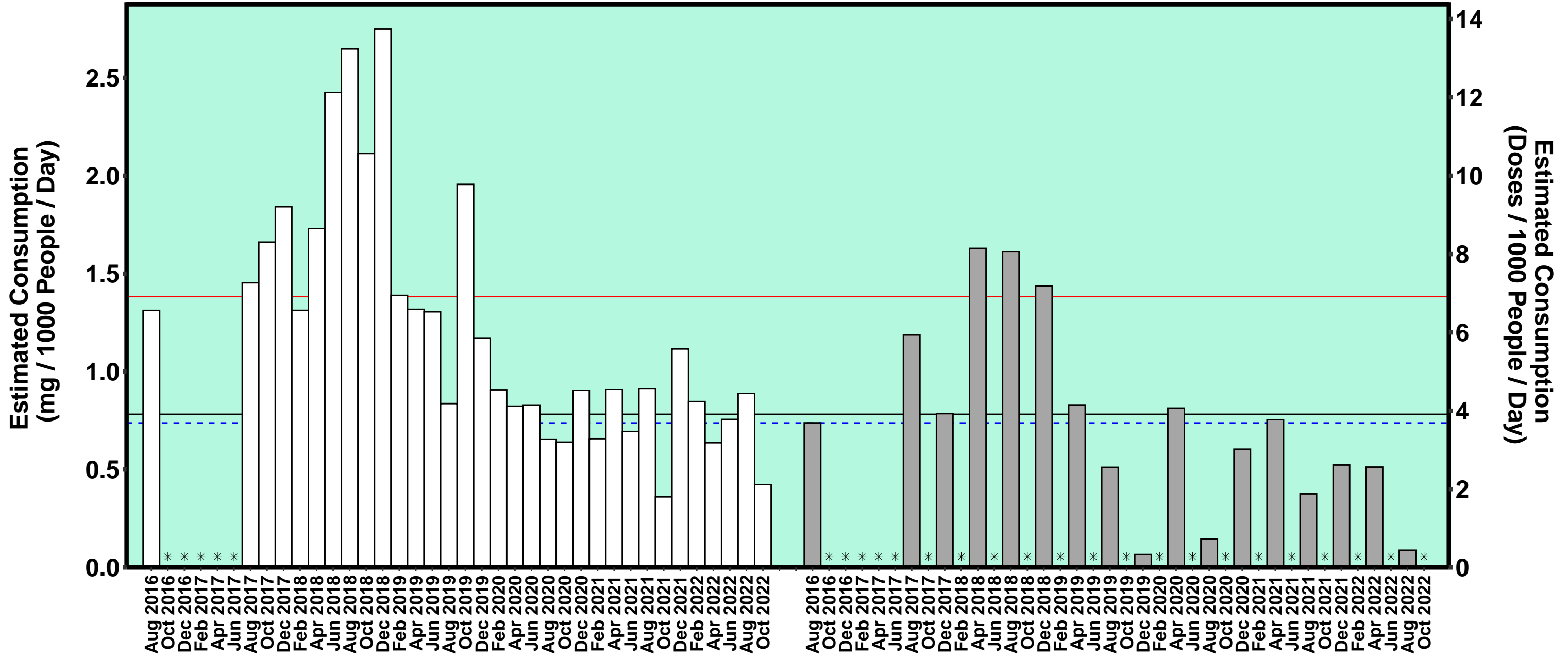

Tas

— All Site Average    - - - Capital Average    — Regional Average    \* No Data    □ Capital    ■ Regional

# Heroin

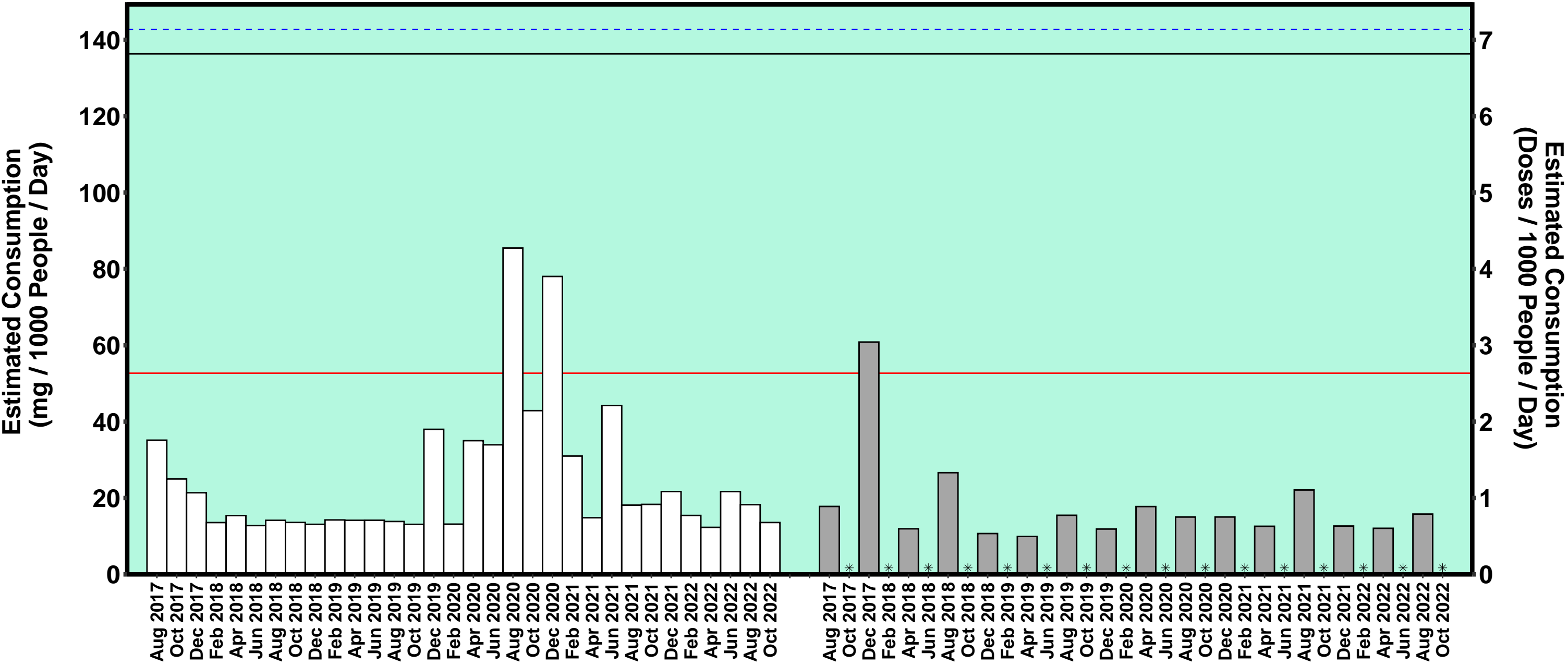

Tas

— All Site Average    - - - Capital Average    — Regional Average    \* No Data    □ Capital    ■ Regional

# Ketamine

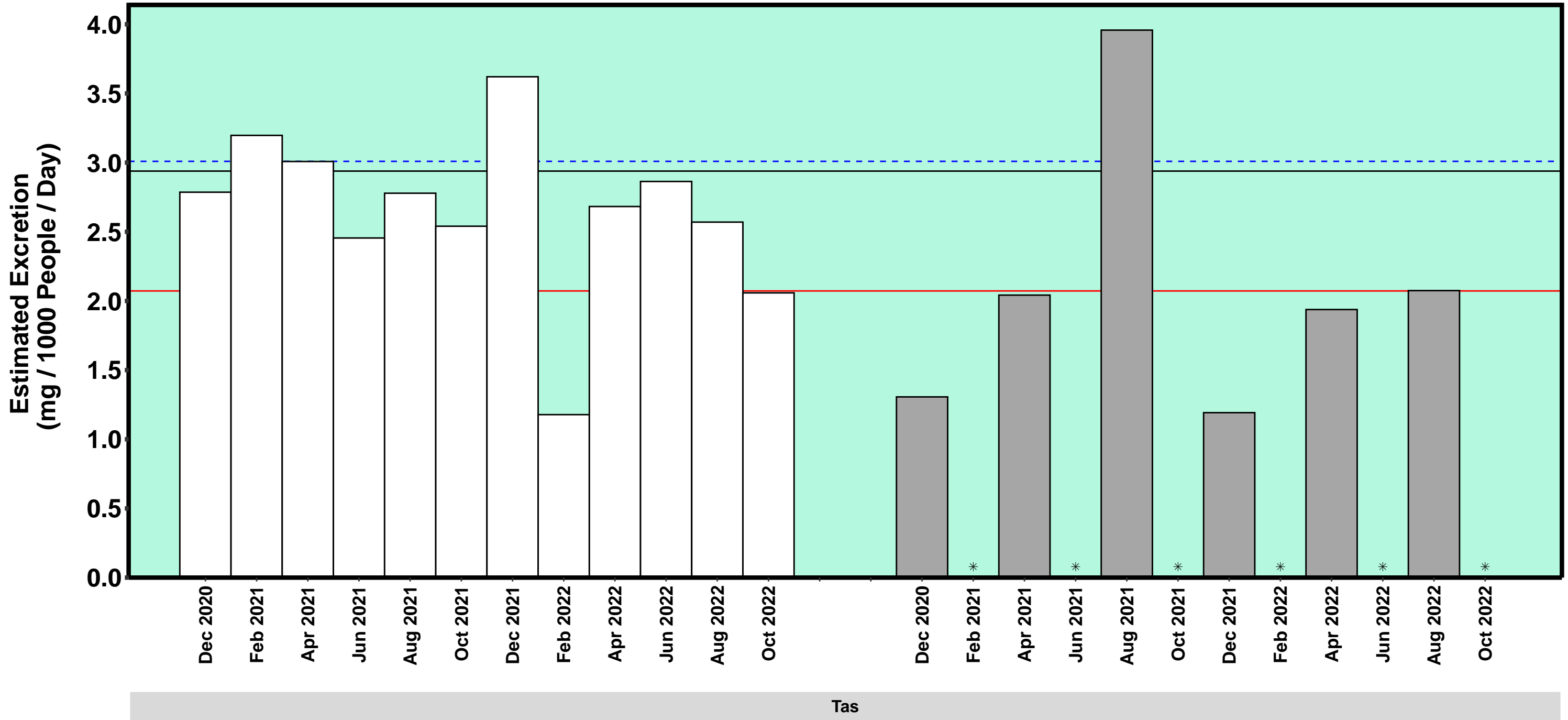

— All Site Average    - - - Capital Average    — Regional Average    \* No Data    □ Capital    ■ Regional

# MDA

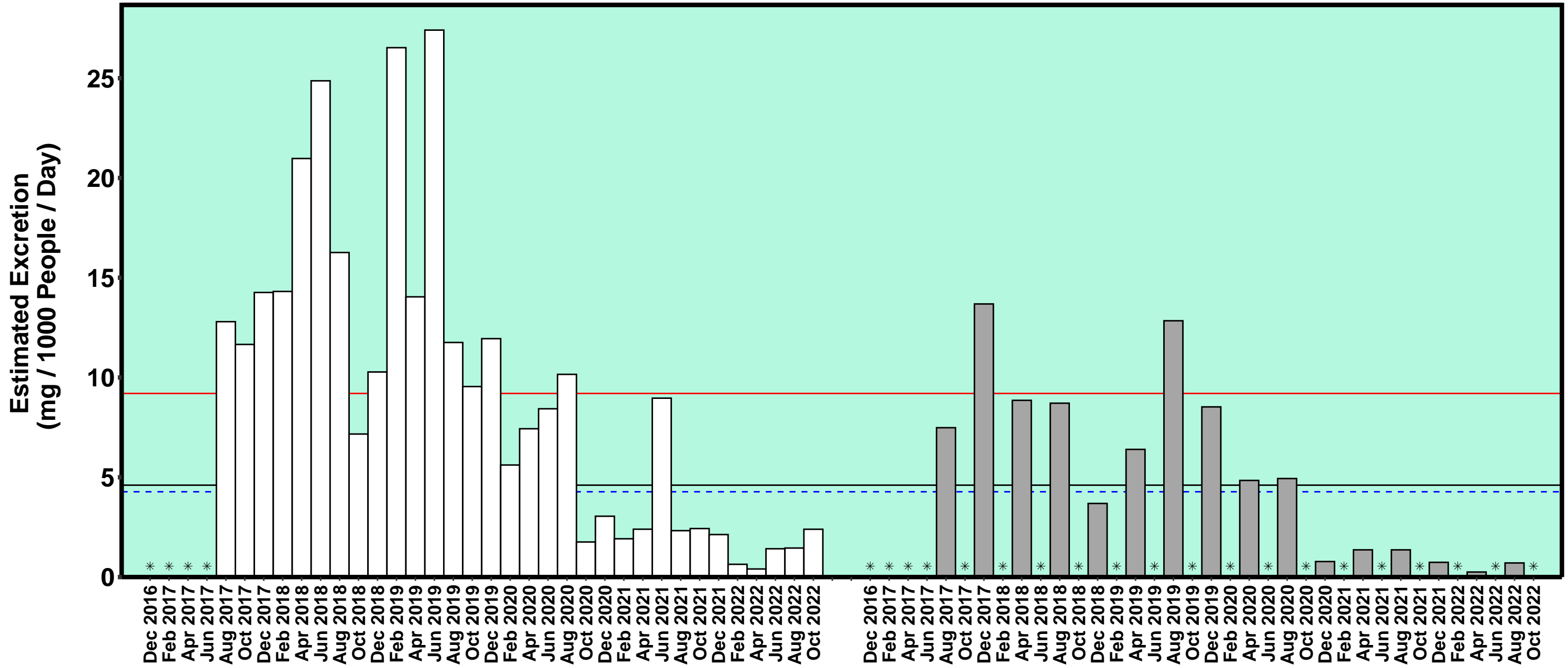

Tas

— All Site Average    - - - Capital Average    — Regional Average    \* No Data    □ Capital    ■ Regional

# MDMA

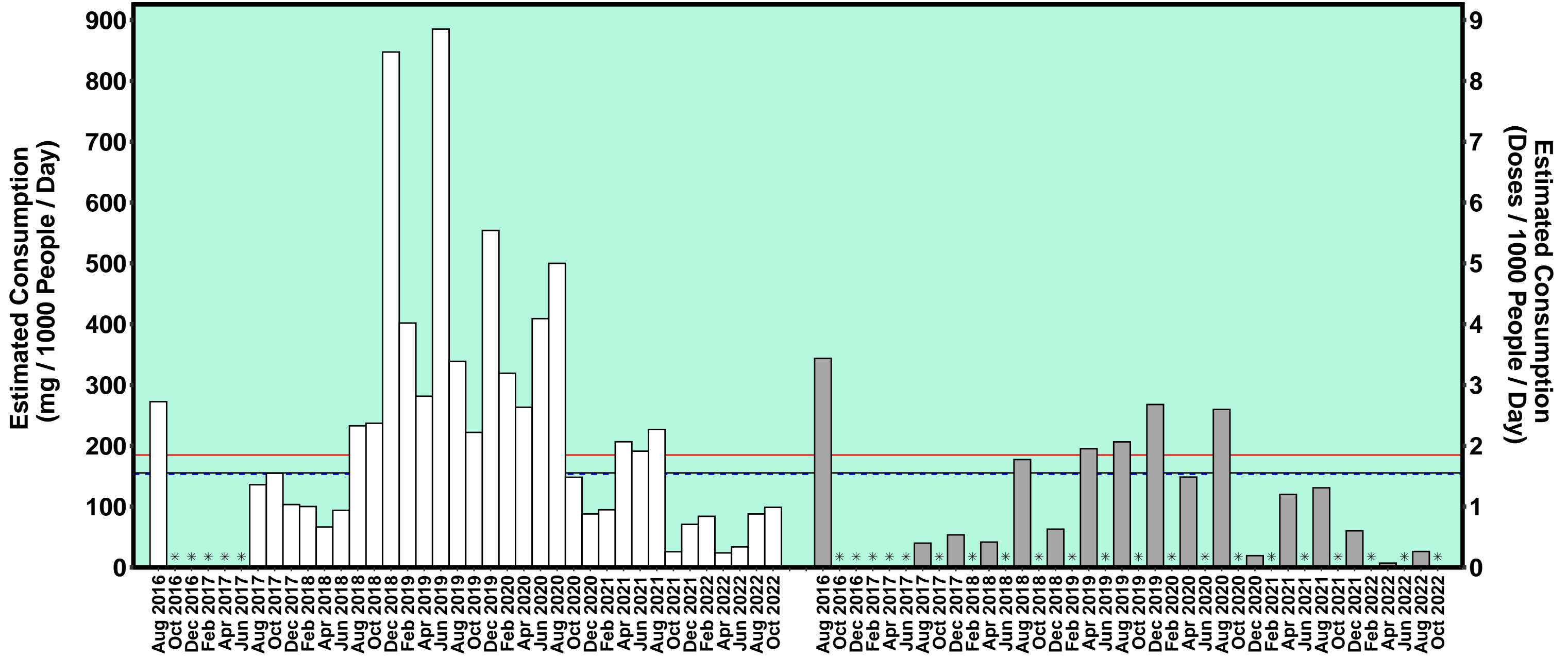

Tas

— All Site Average    -.- Capital Average    — Regional Average    \* No Data    □ Capital    ■ Regional



# Methylamphetamine

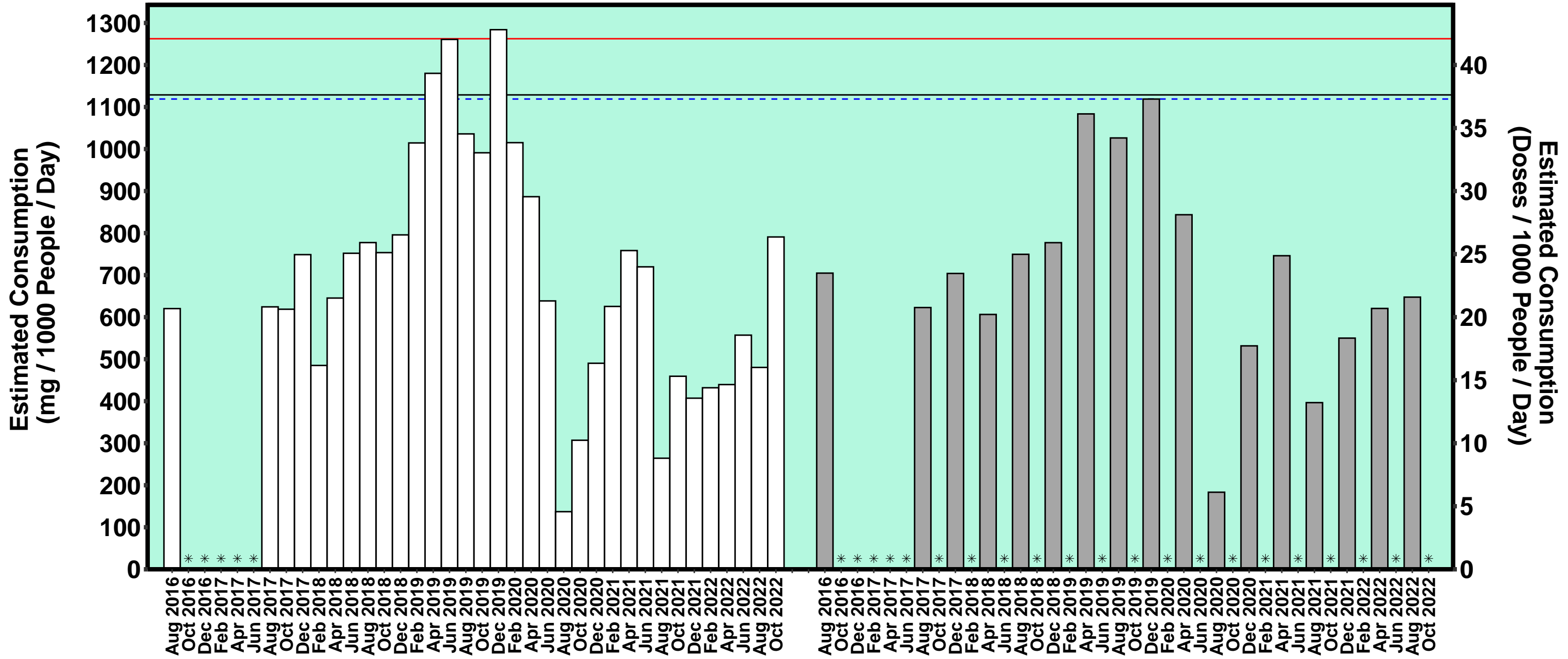

Tas

— All Site Average    - - - Capital Average    — Regional Average    \* No Data    □ Capital    ■ Regional

# Nicotine

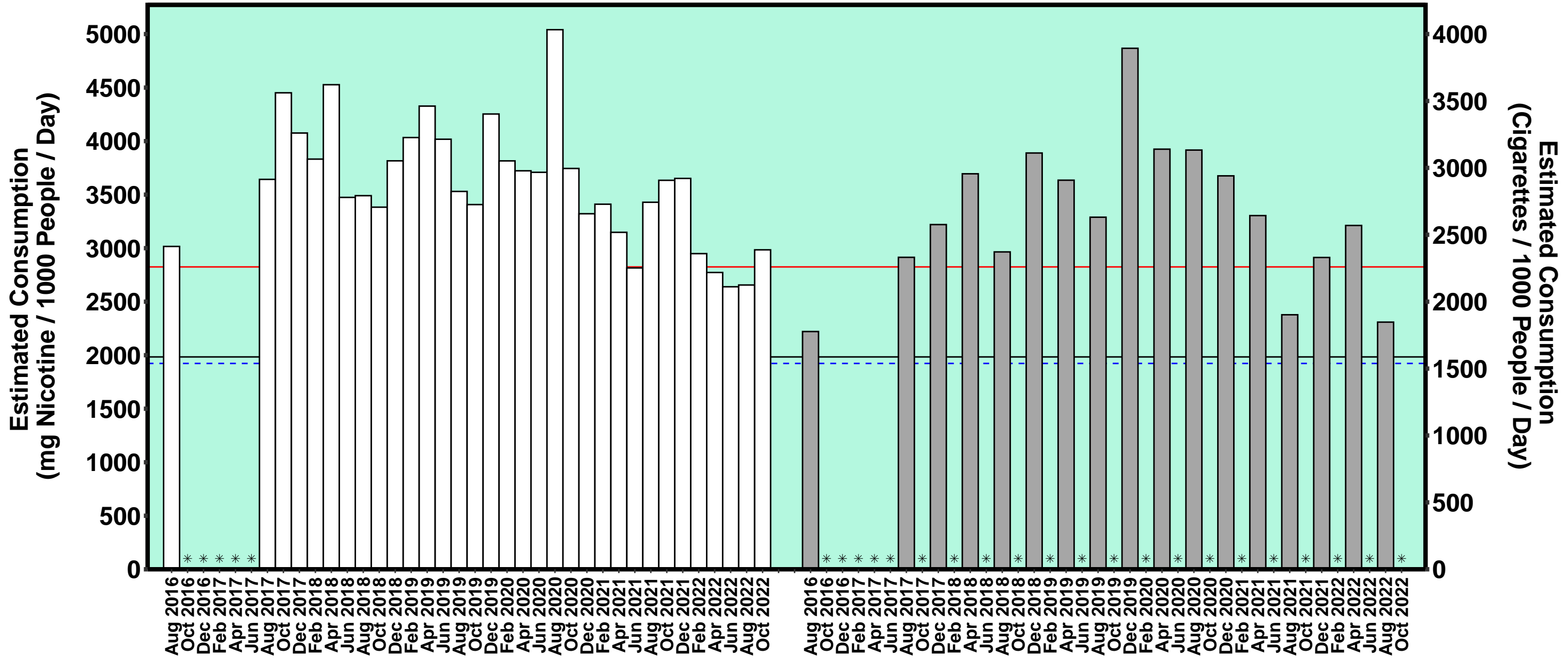

Tas

— All Site Average    - - - Capital Average    — Regional Average    \* No Data    □ Capital    ■ Regional

# Oxycodone

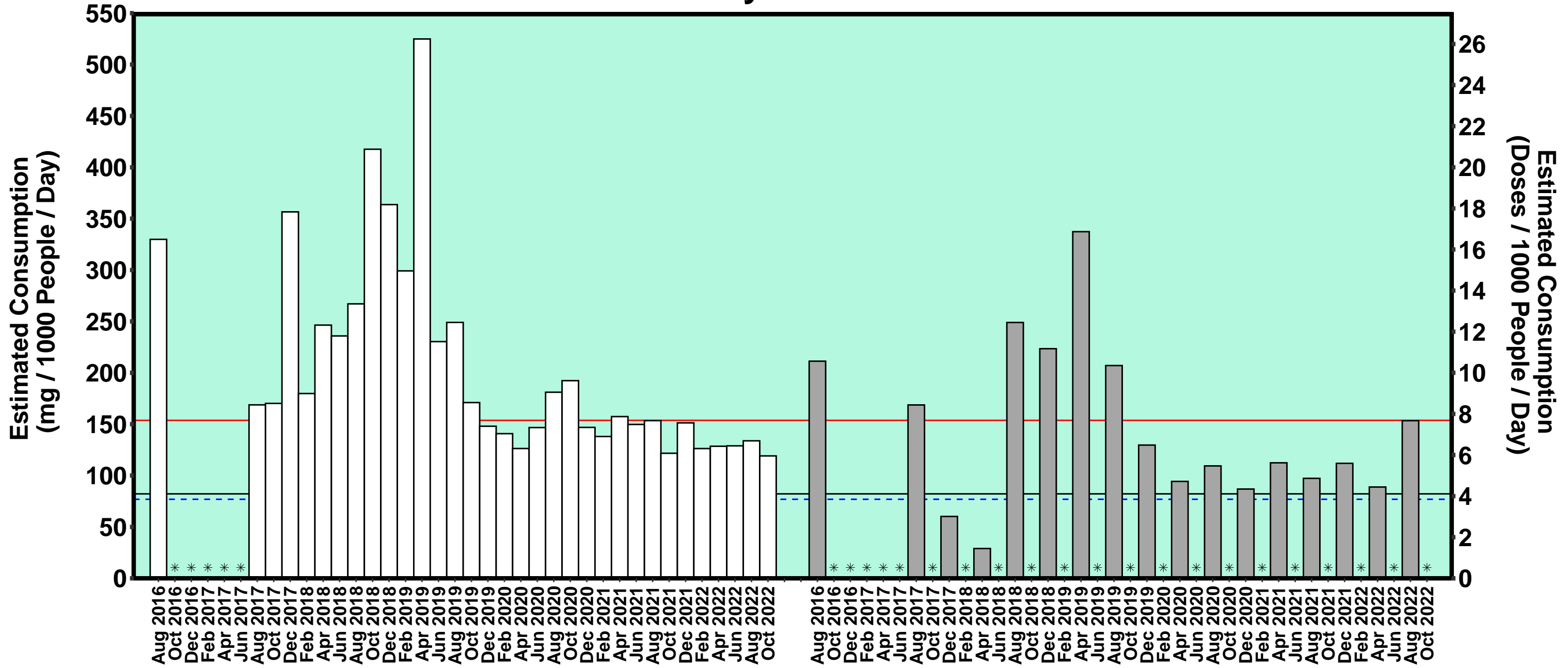

Tas

— All Site Average    - - - Capital Average    — Regional Average    \* No Data    □ Capital    ■ Regional