

Alcohol

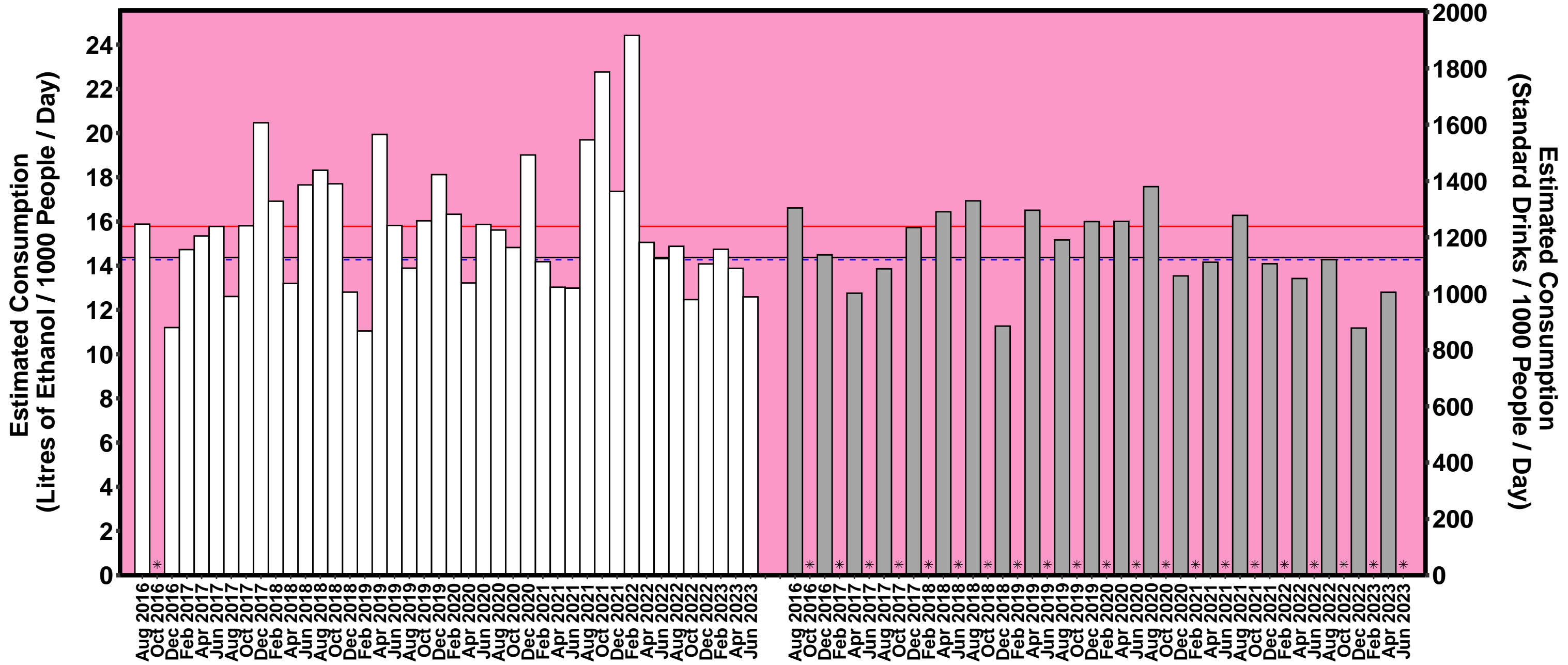

Qld

— All Site Average - - - Capital Average — Regional Average * No Data □ Capital ■ Regional

Cannabis

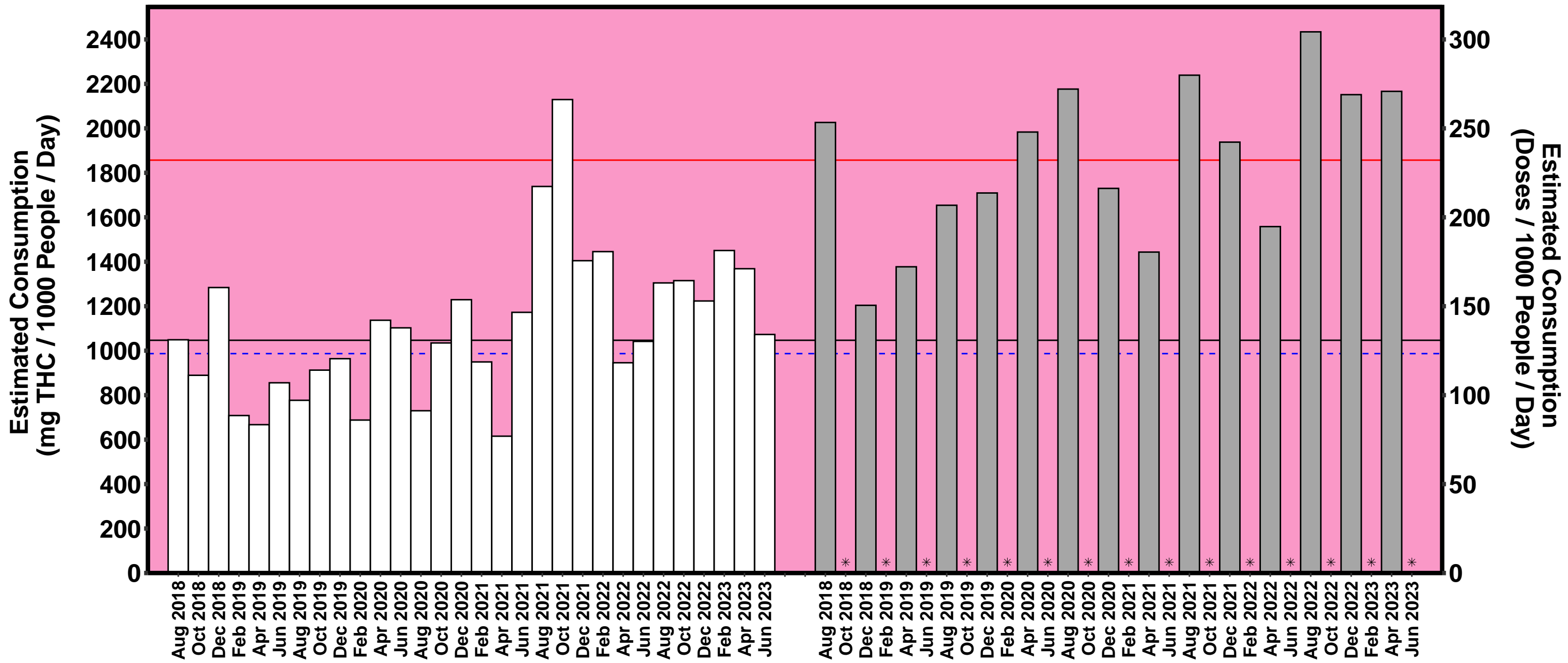

Qld

— All Site Average - - - Capital Average — Regional Average * No Data □ Capital □ Regional

Cocaine

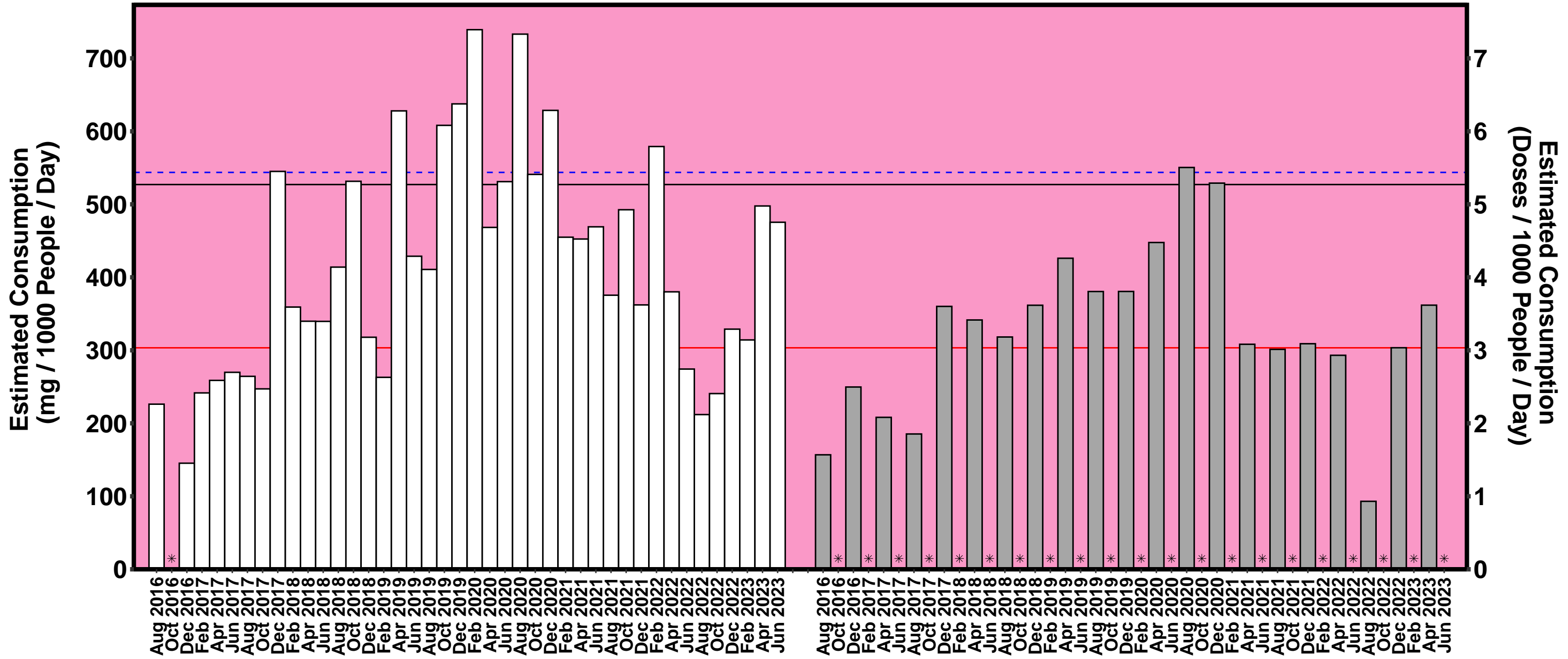

Qld

— All Site Average - - - Capital Average — Regional Average * No Data □ Capital ■ Regional

Fentanyl

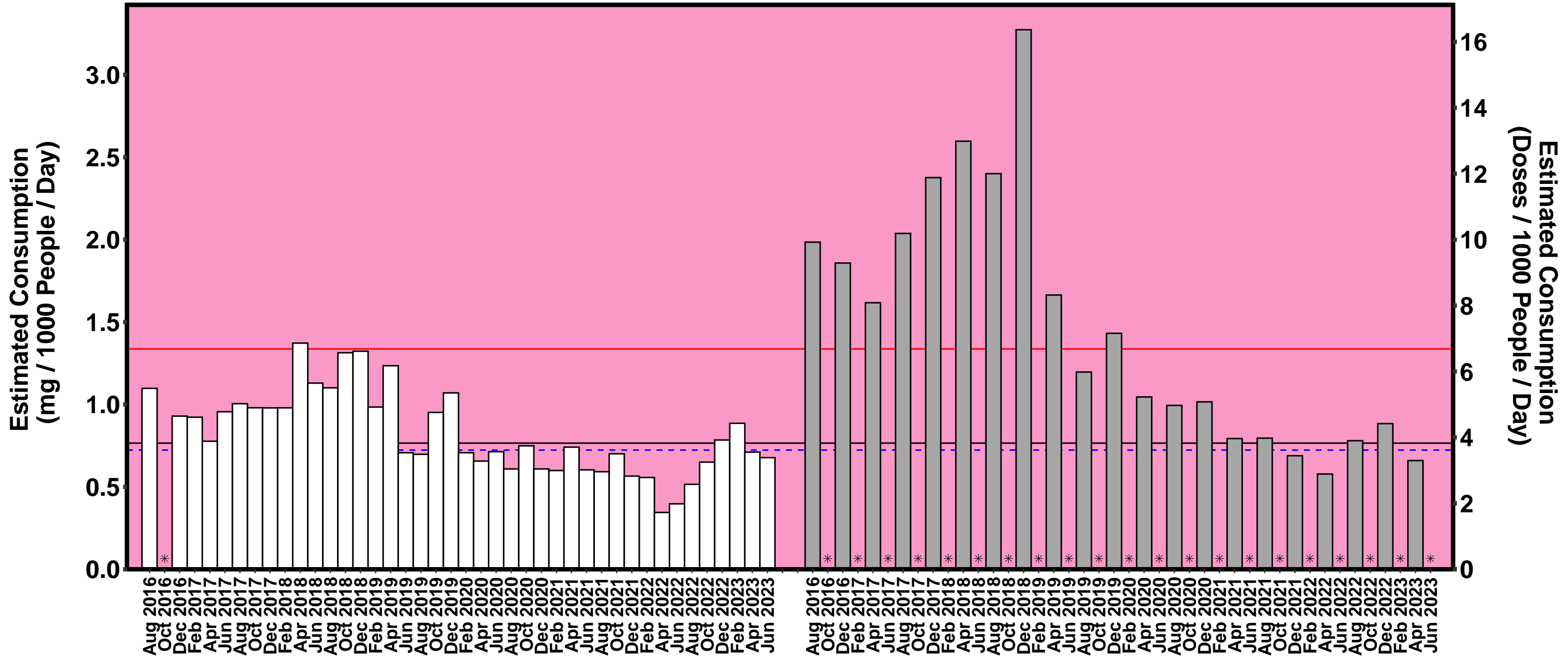

Q1d

— All Site Average - - - Capital Average — Regional Average * No Data □ Capital ■ Regional

Heroin

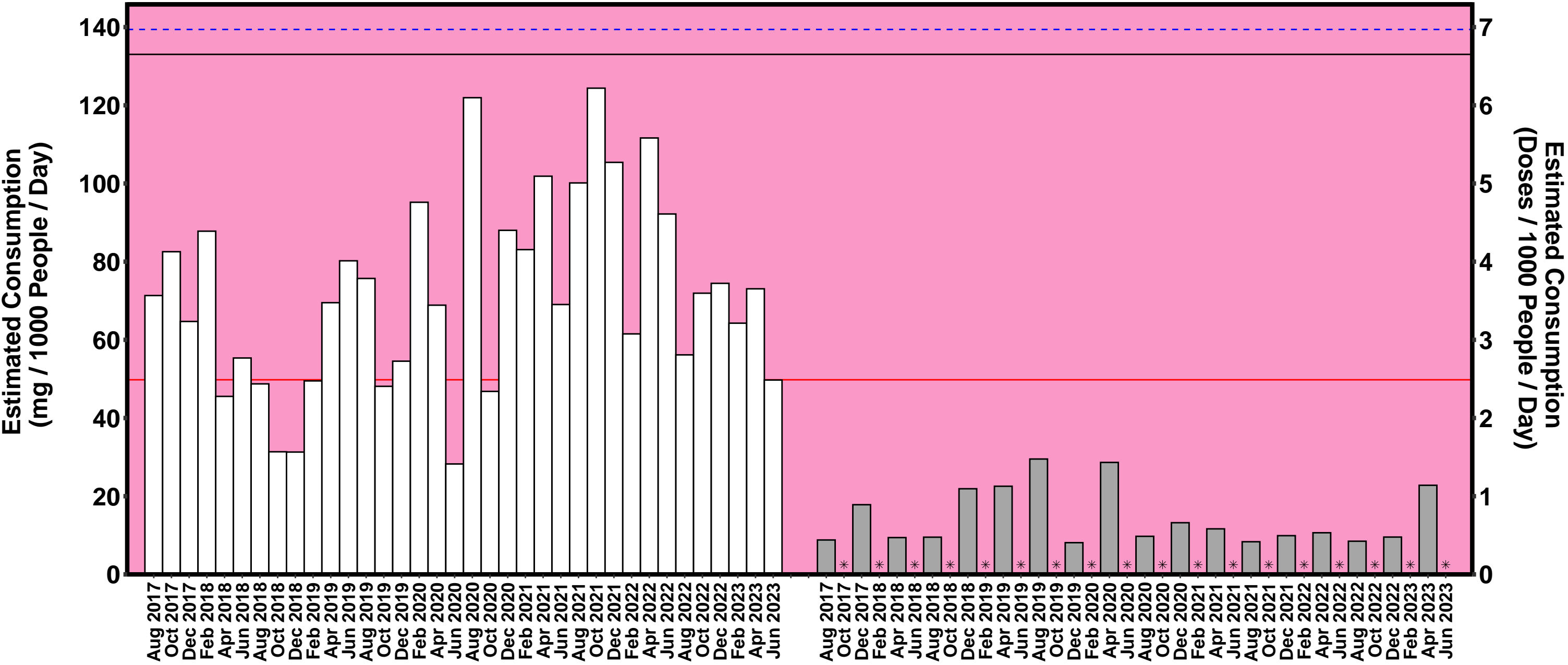

Qld

— All Site Average - - - Capital Average — Regional Average * No Data □ Capital ■ Regional

Ketamine

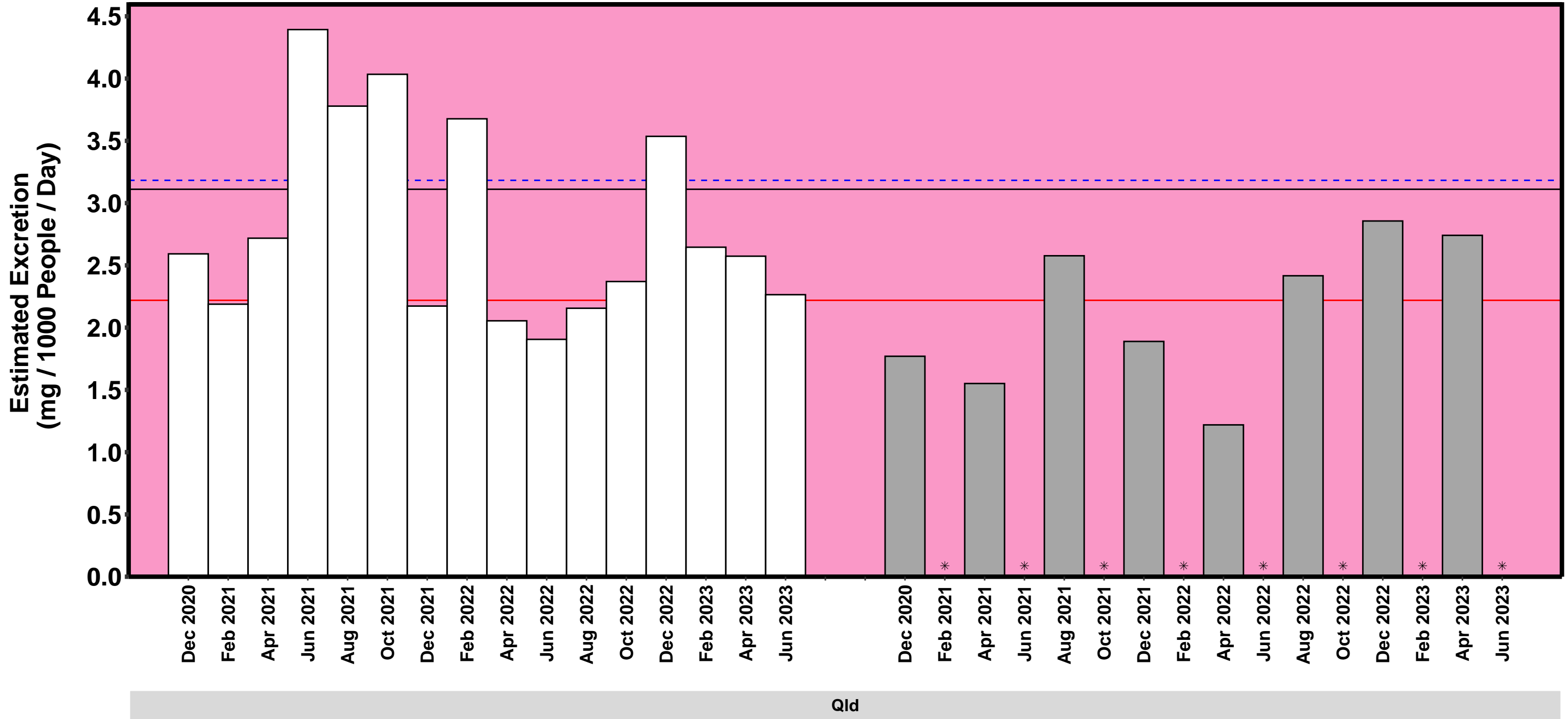

— All Site Average - - - Capital Average — Regional Average * No Data □ Capital ■ Regional

MDA

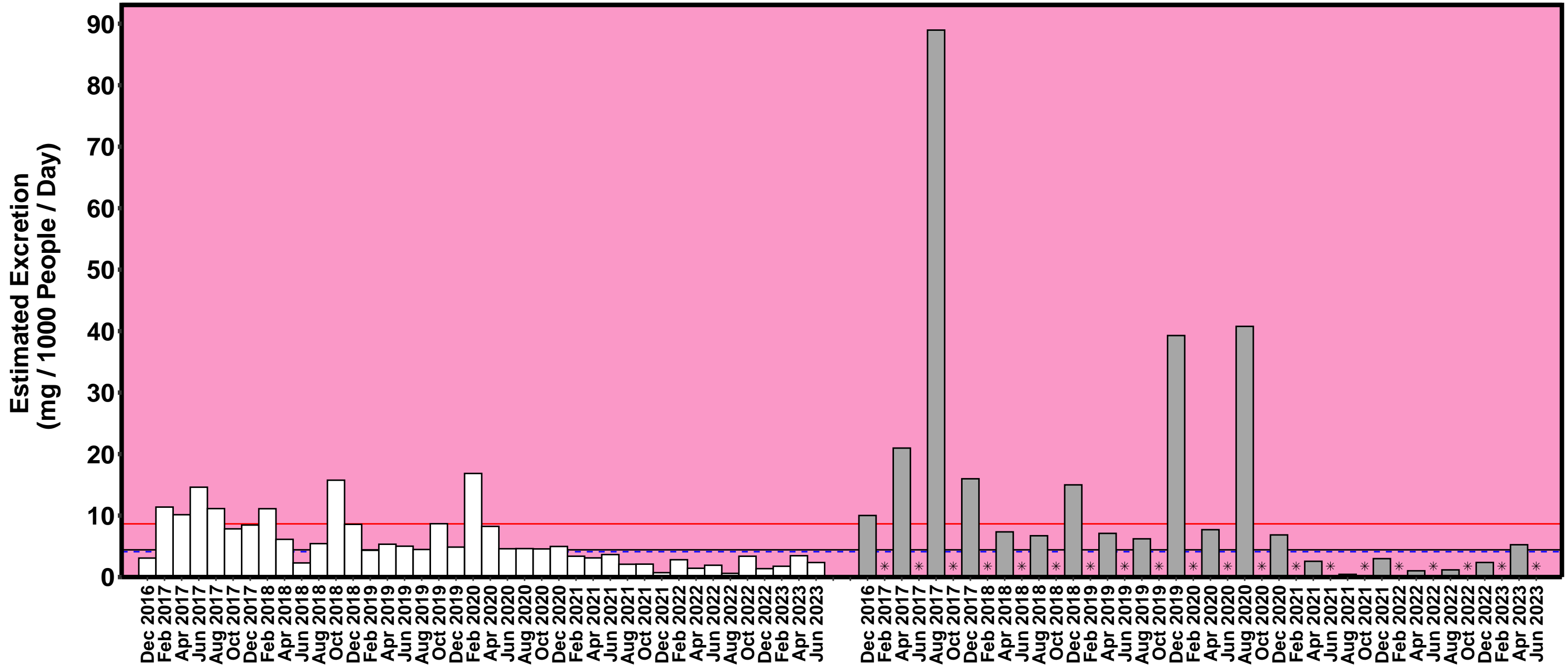

Qld

— All Site Average -.- Capital Average — Regional Average * No Data □ Capital ■ Regional

MDMA

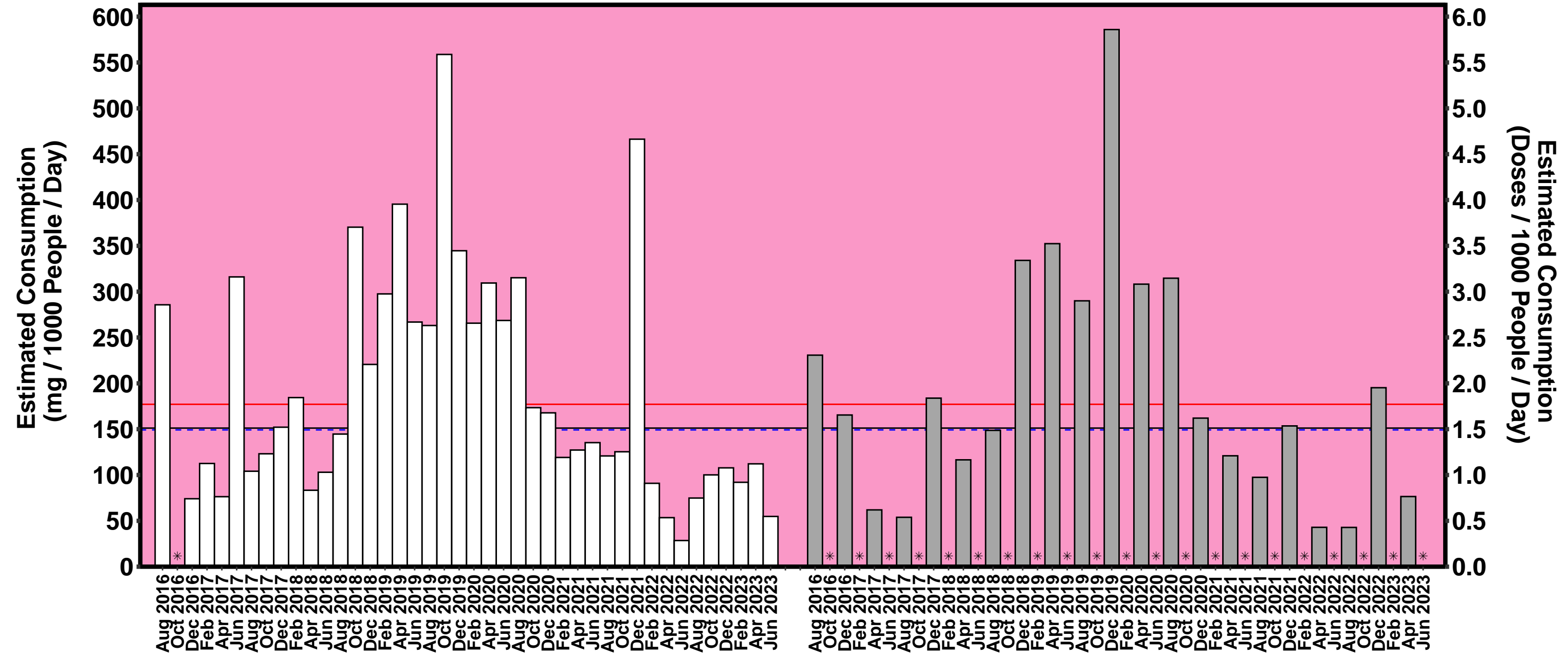

Q1d

— All Site Average - - - Capital Average — Regional Average * No Data □ Capital ■ Regional

Methylamphetamine

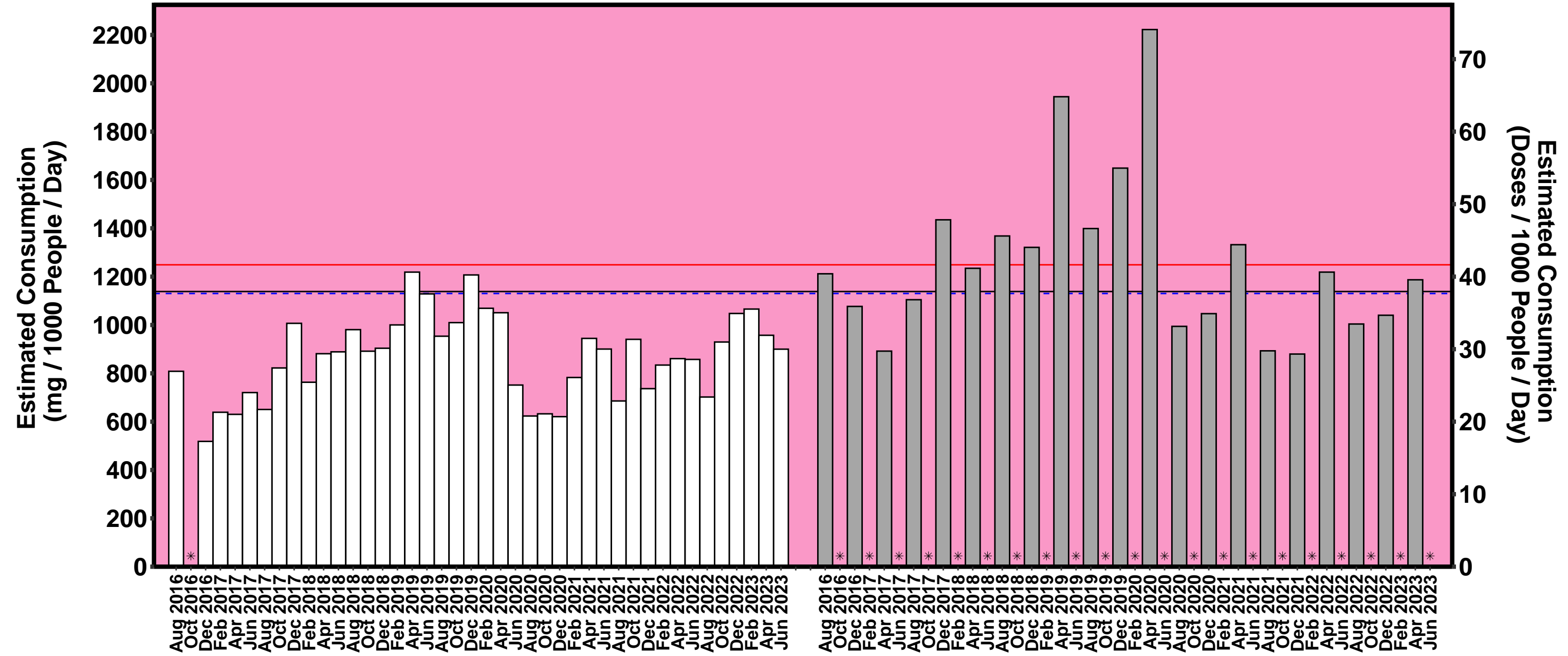

Qld

— All Site Average - - - Capital Average — Regional Average * No Data □ Capital ■ Regional

Nicotine

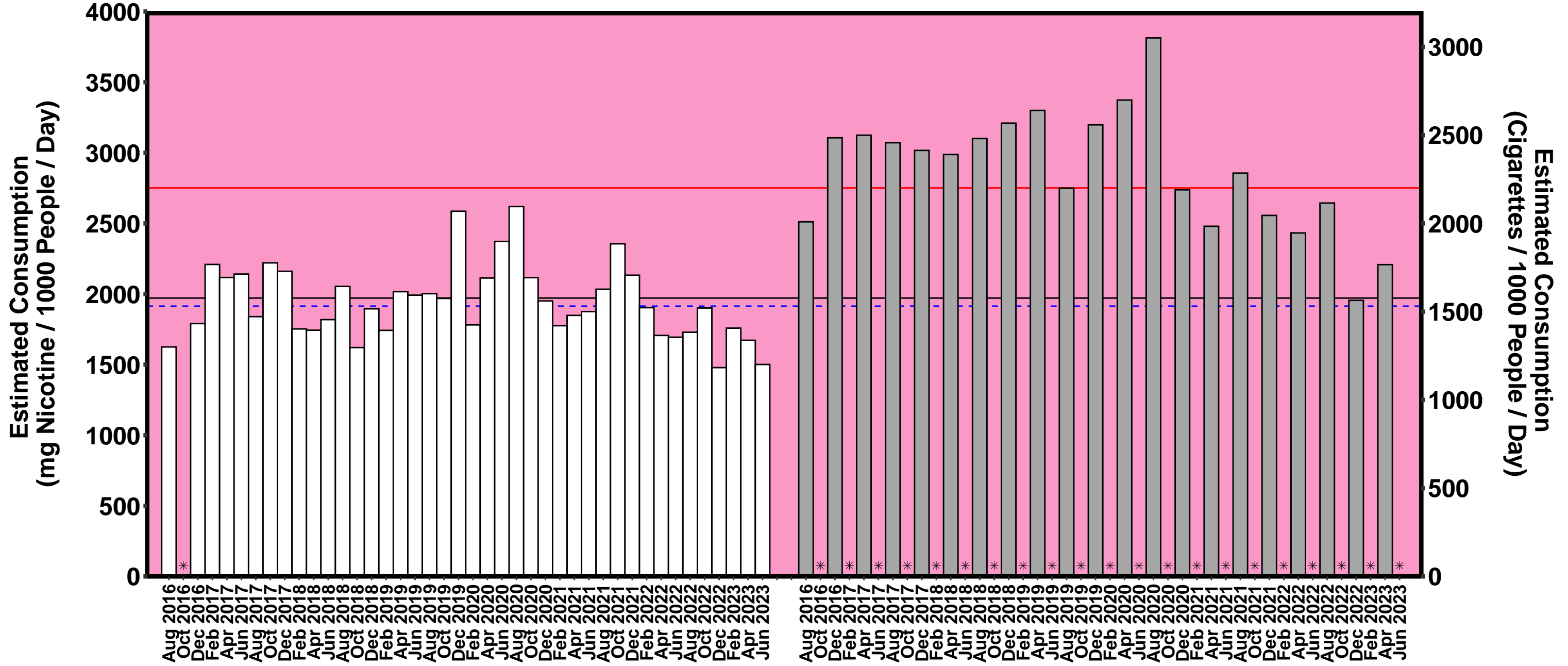

Qld

— All Site Average - - - Capital Average — Regional Average * No Data □ Capital ■ Regional

Oxycodone

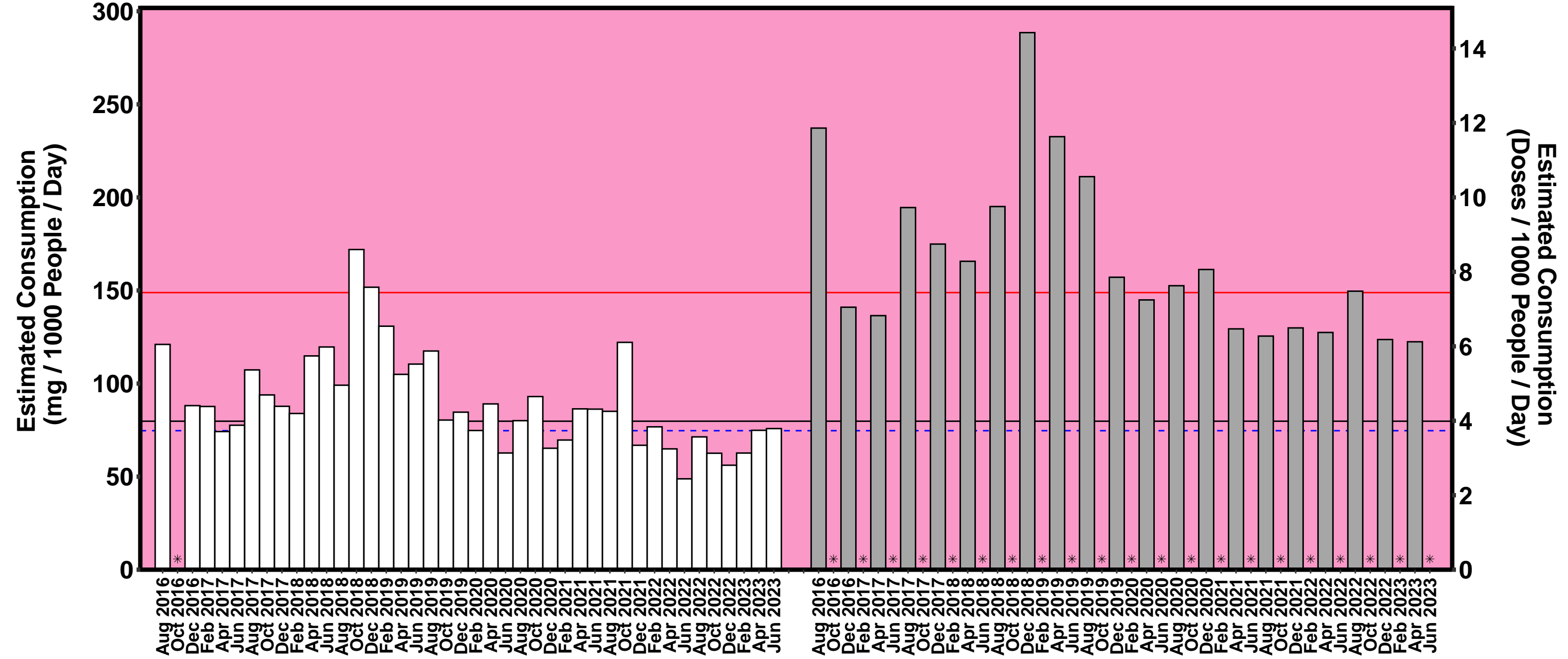

Q1d

— All Site Average - - - Capital Average — Regional Average * No Data □ Capital ■ Regional