

# Alcohol

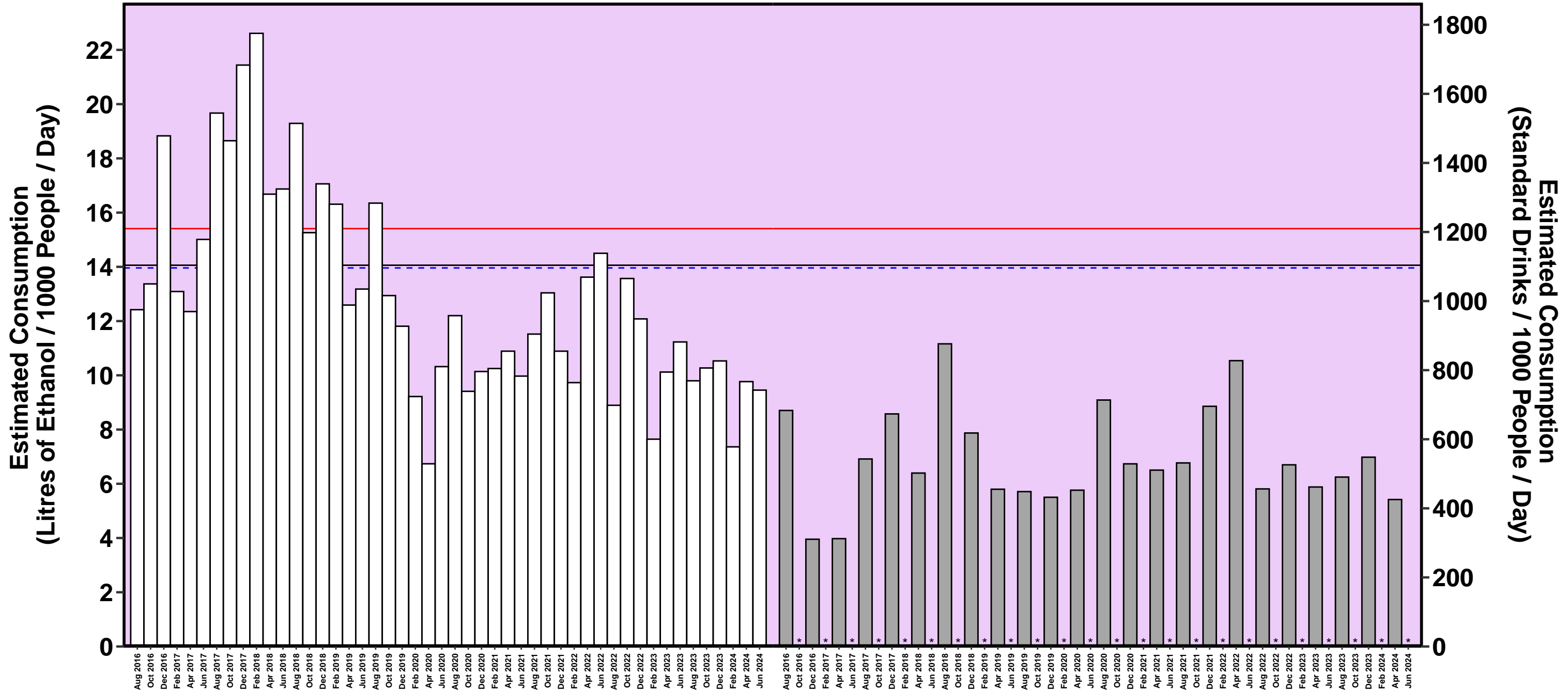

SA

--- Capital Average    — Regional Average    — All Site Average    \* No Data    □ Capital    ■ Regional

# Cannabis

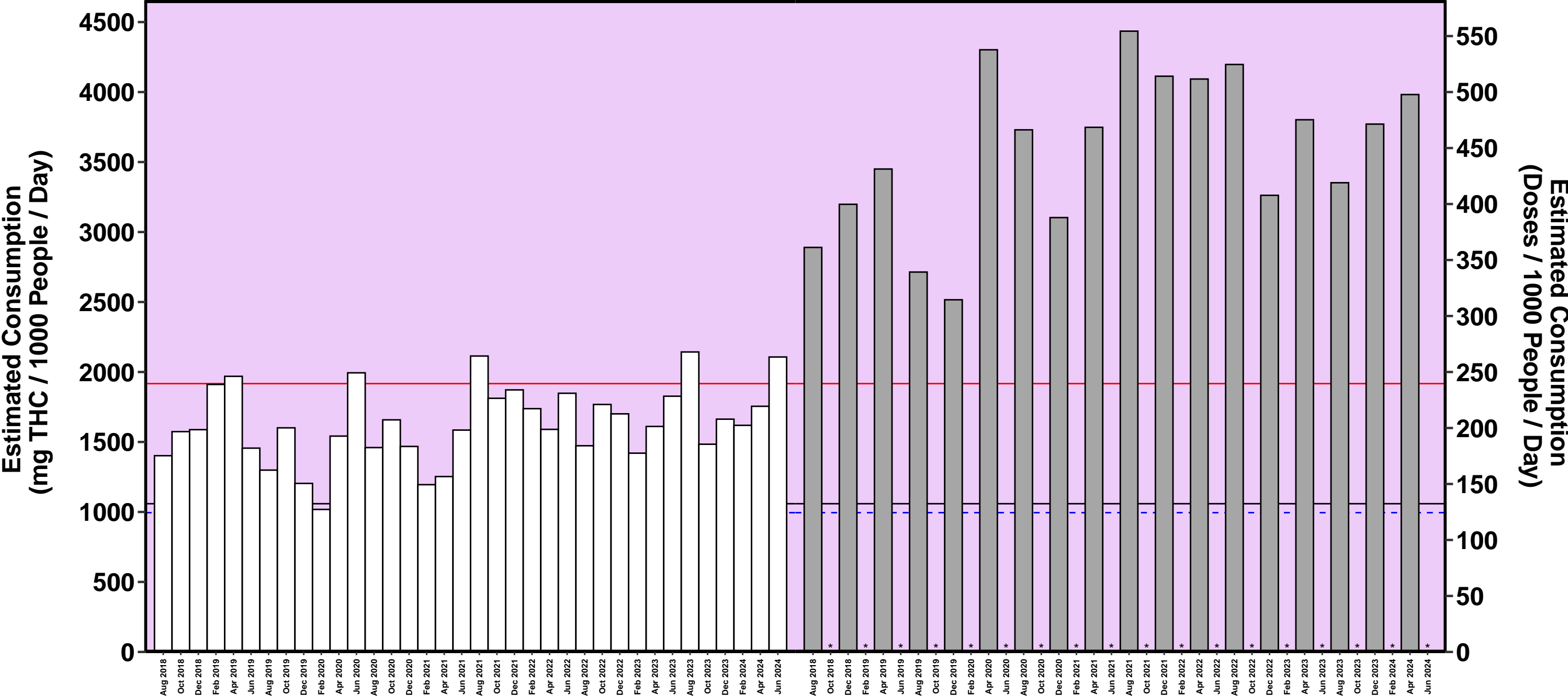

SA

--- Capital Average    — Regional Average    — All Site Average    \* No Data    □ Capital    ■ Regional

# Cocaine

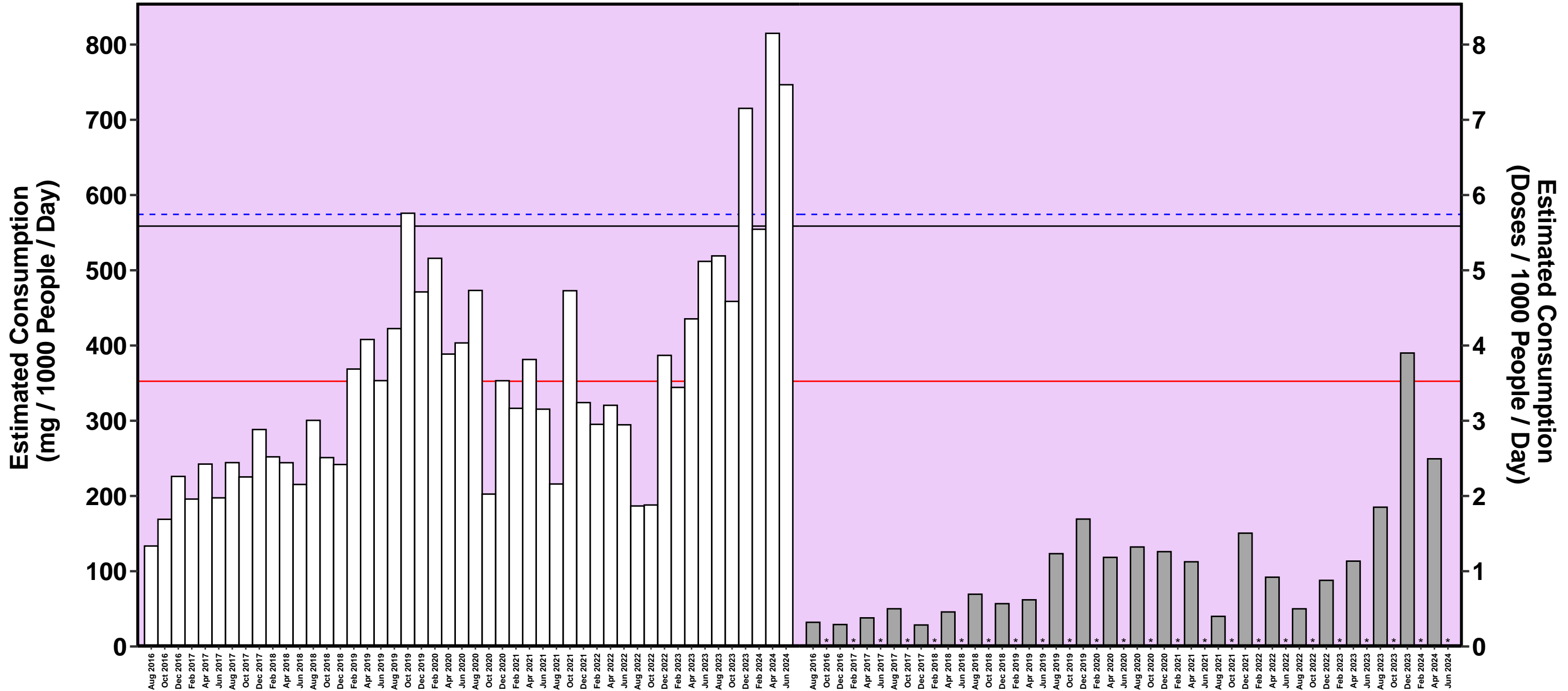

SA

--- Capital Average    — Regional Average    — All Site Average    \* No Data    □ Capital    ■ Regional

# Fentanyl

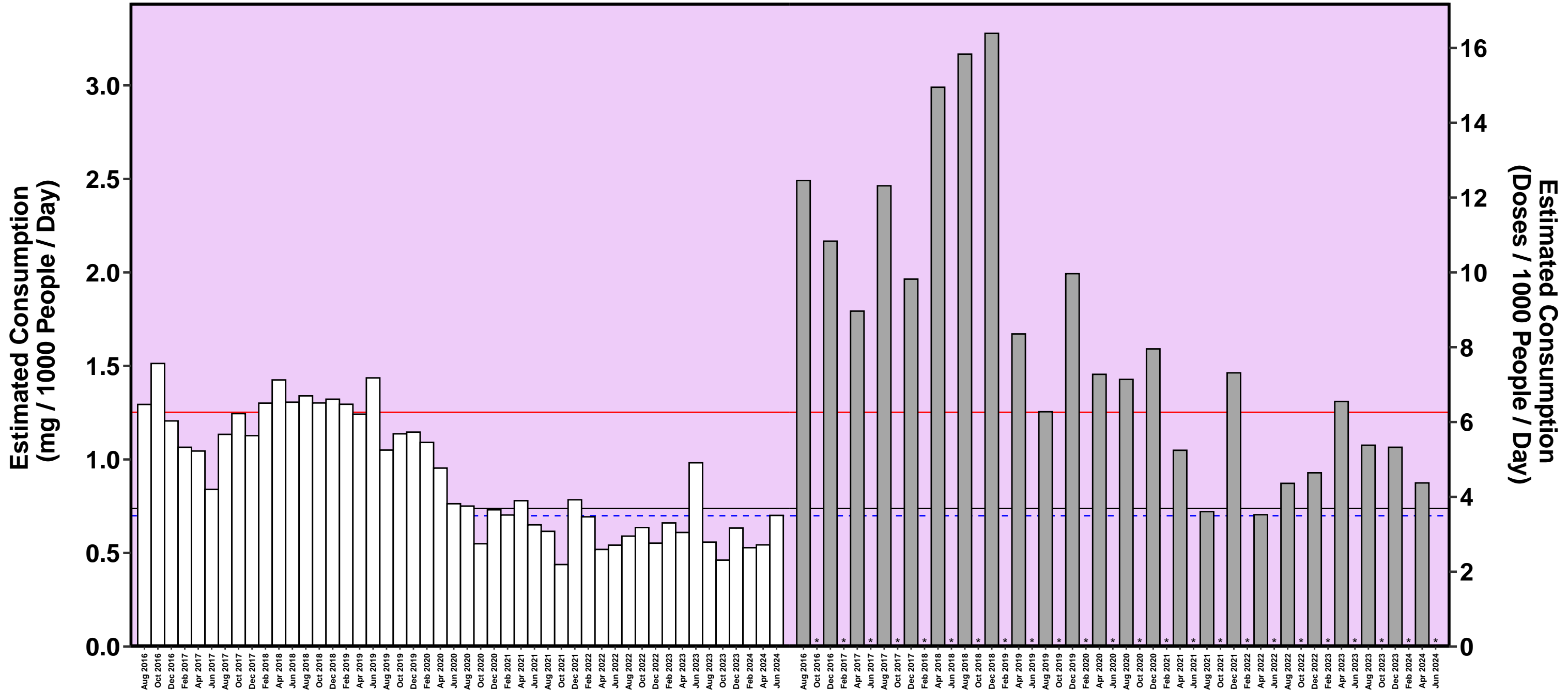

SA

--- Capital Average — Regional Average — All Site Average \* No Data □ Capital ■ Regional

# Heroin

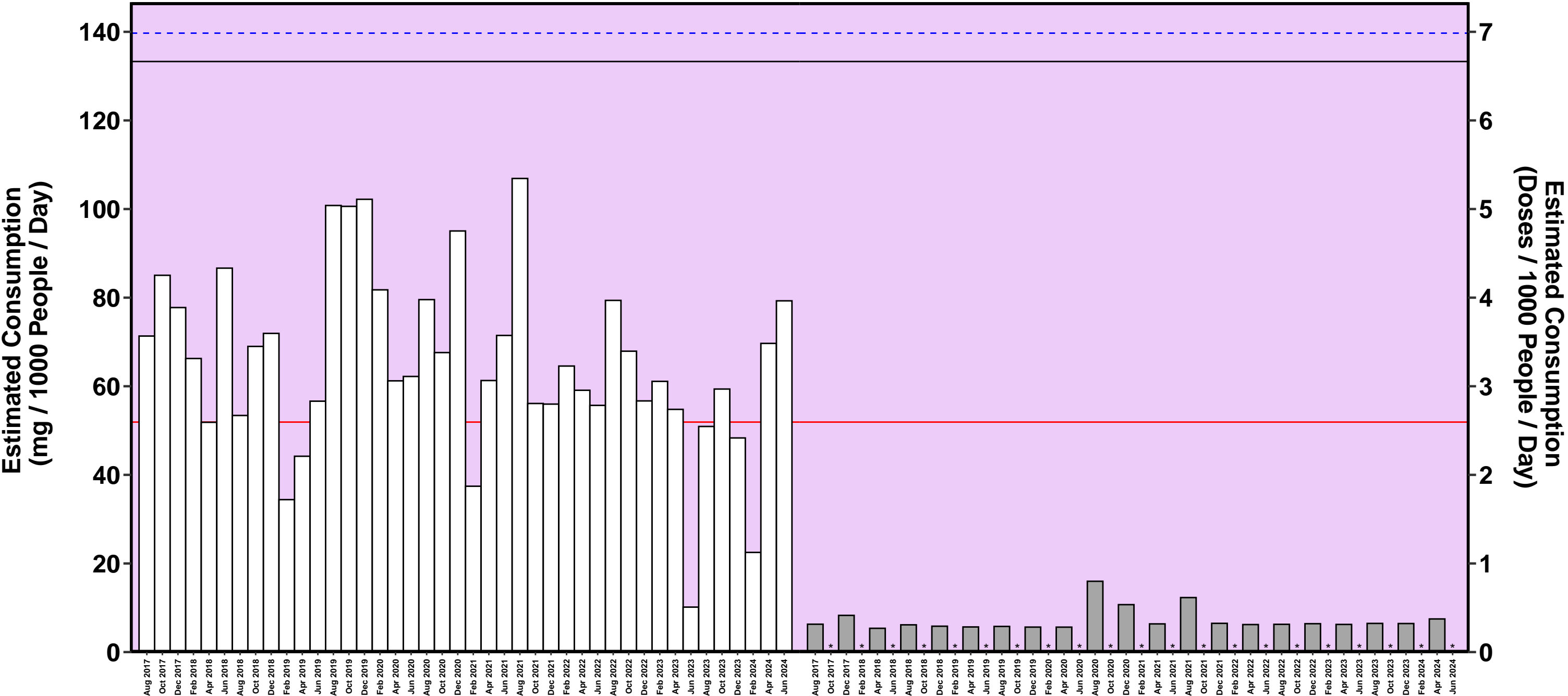

SA

--- Capital Average    — Regional Average    — All Site Average    \* No Data    □ Capital    ■ Regional

# Ketamine

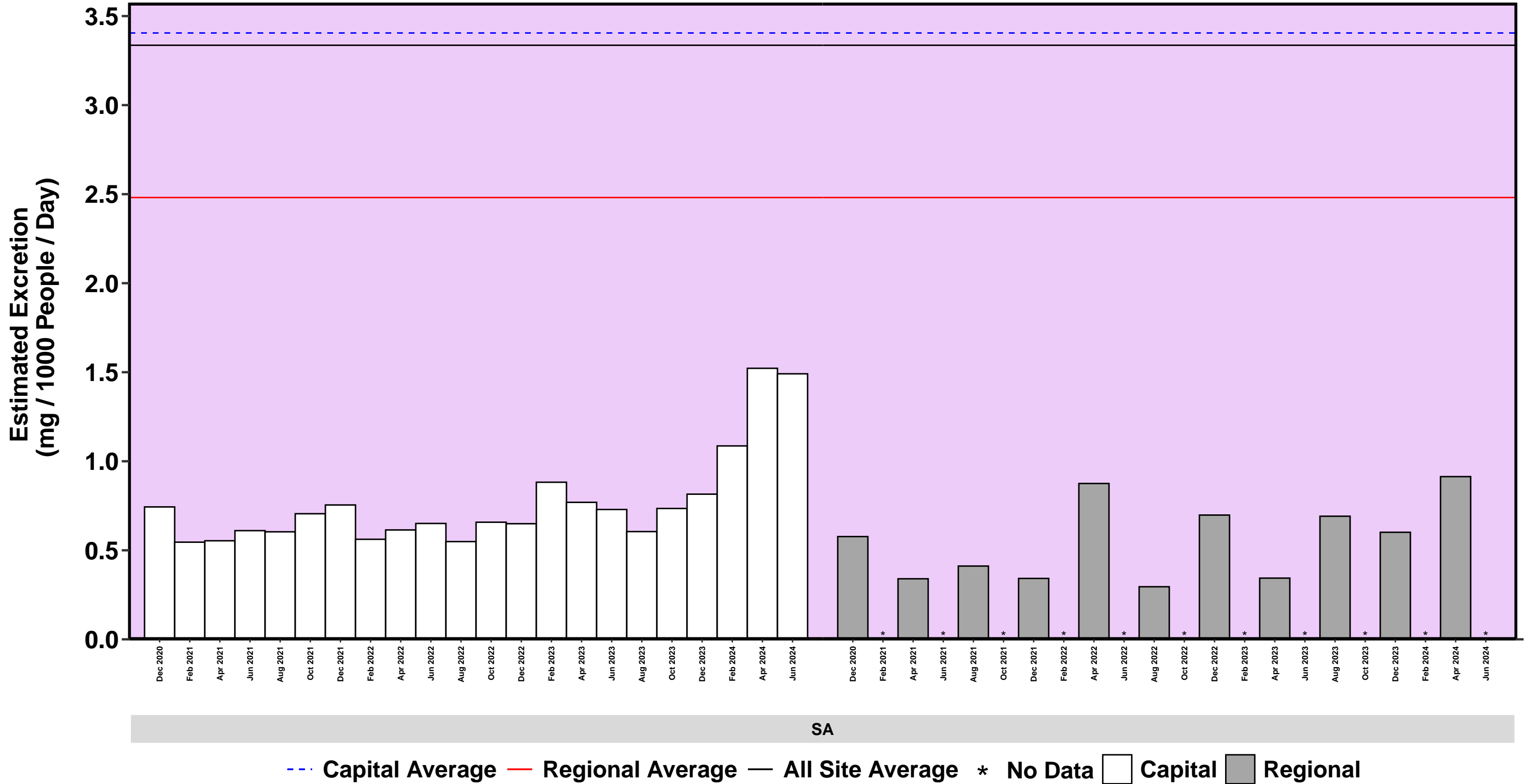

# MDA

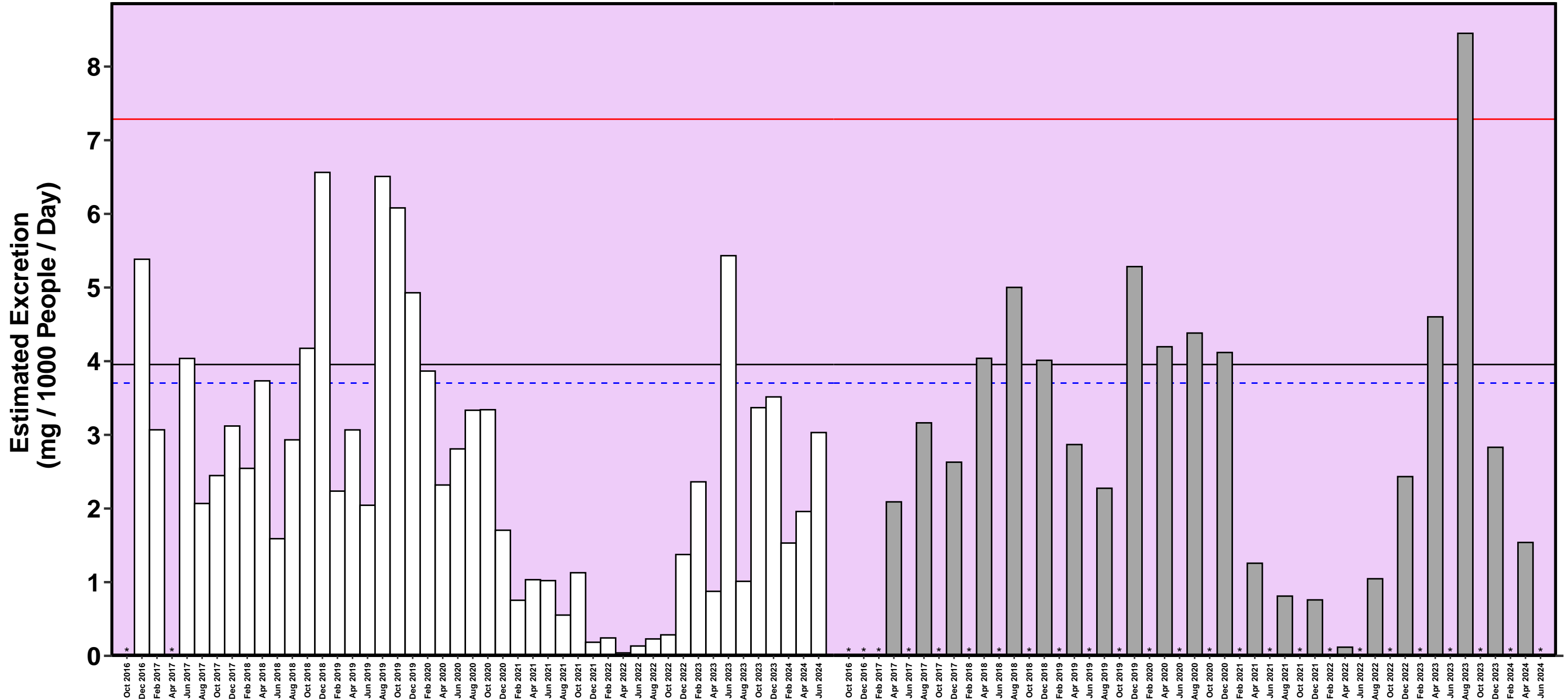

SA

--- Capital Average — Regional Average — All Site Average \* No Data □ Capital ■ Regional

# MDMA

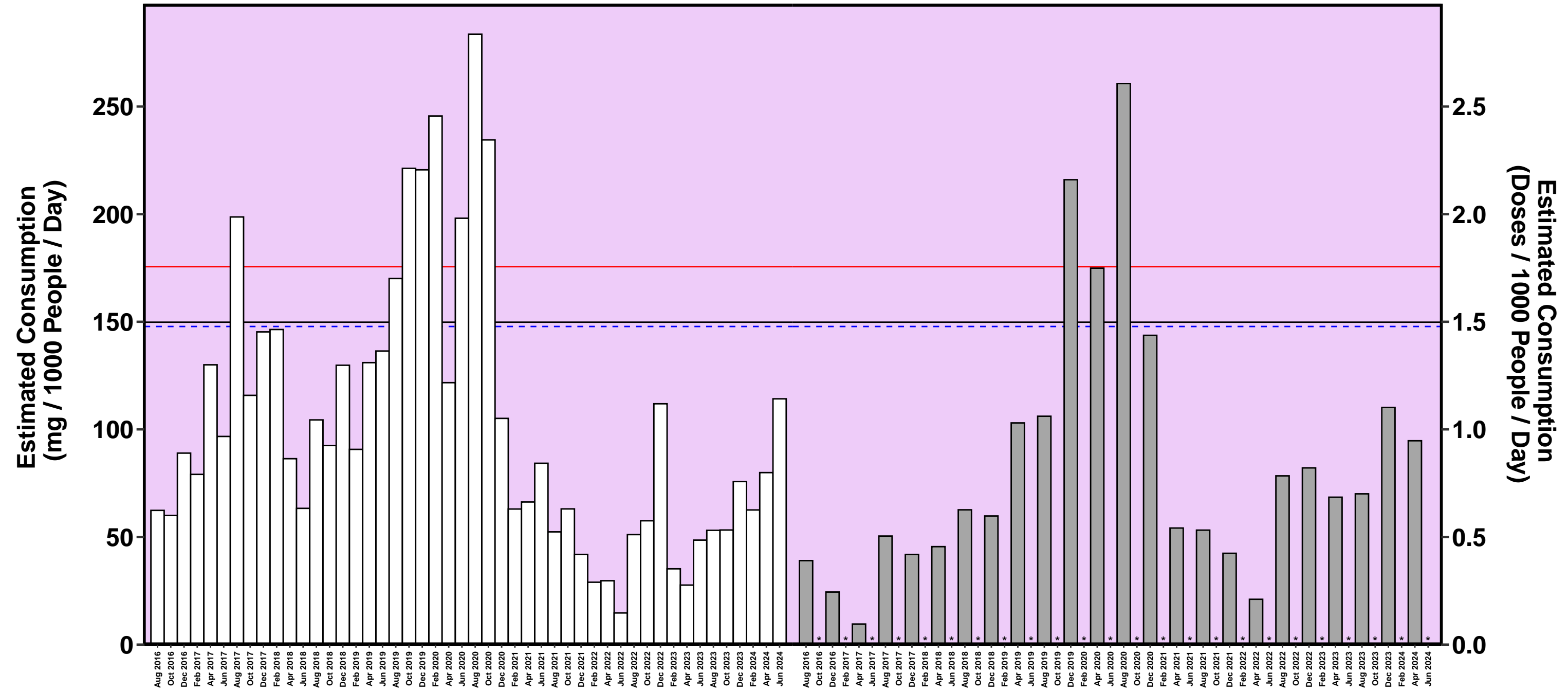

SA

--- Capital Average — Regional Average — All Site Average \* No Data □ Capital ■ Regional



# Methylamphetamine

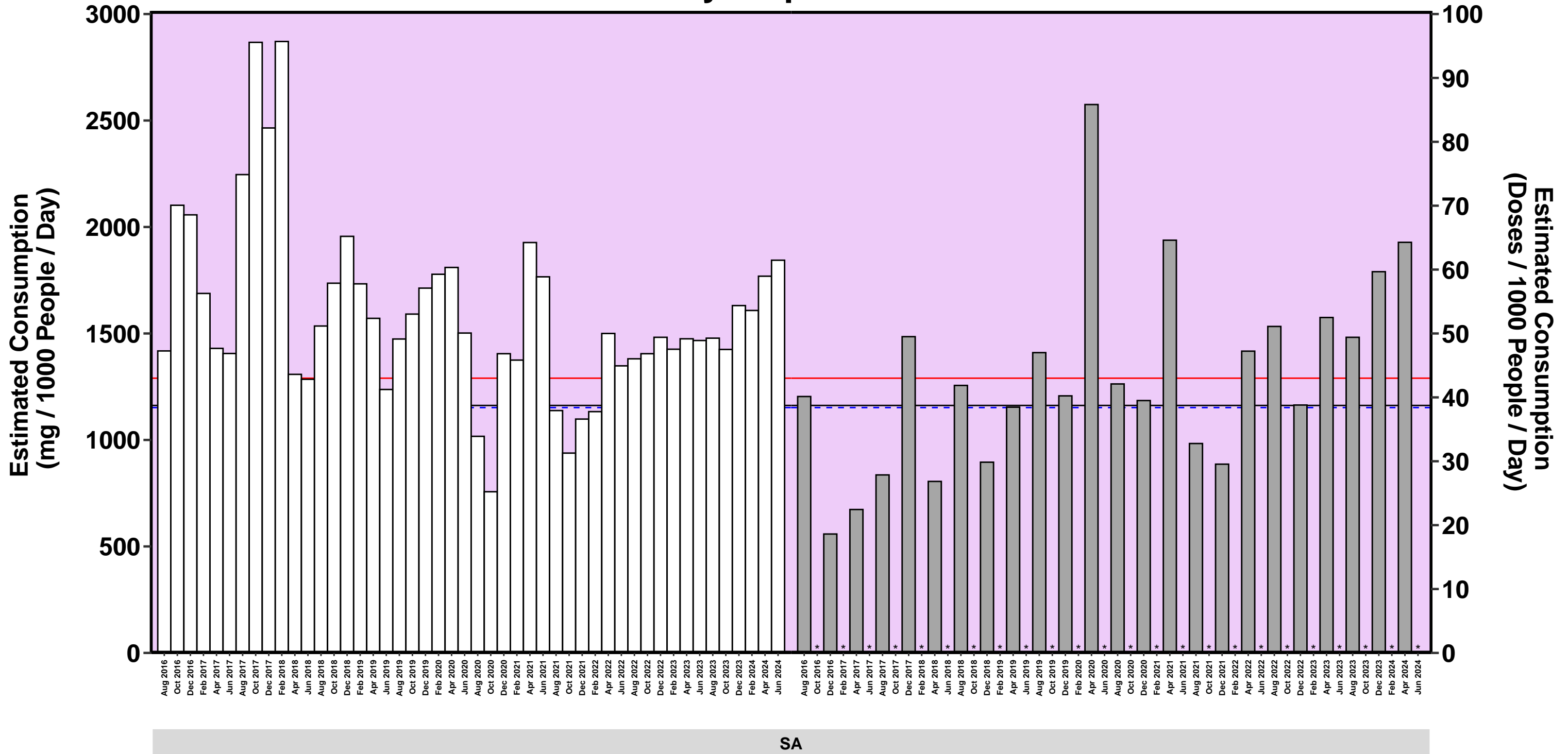

- - - Capital Average  
 — Regional Average  
 — All Site Average  
 \* No Data  
  Capital  
  Regional

# Nicotine

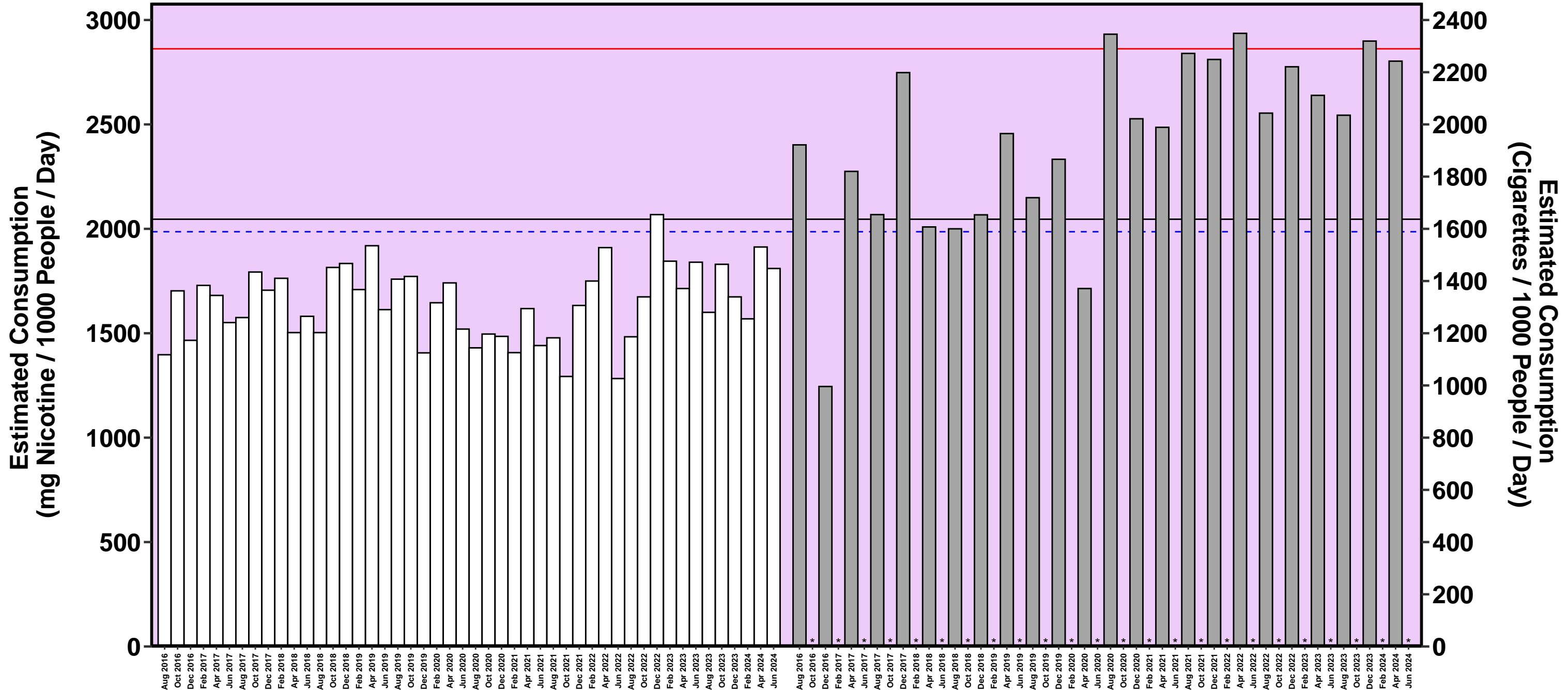

SA

- - - Capital Average
 — Regional Average
 — All Site Average
 \* No Data
  Capital
  Regional

# Oxycodone

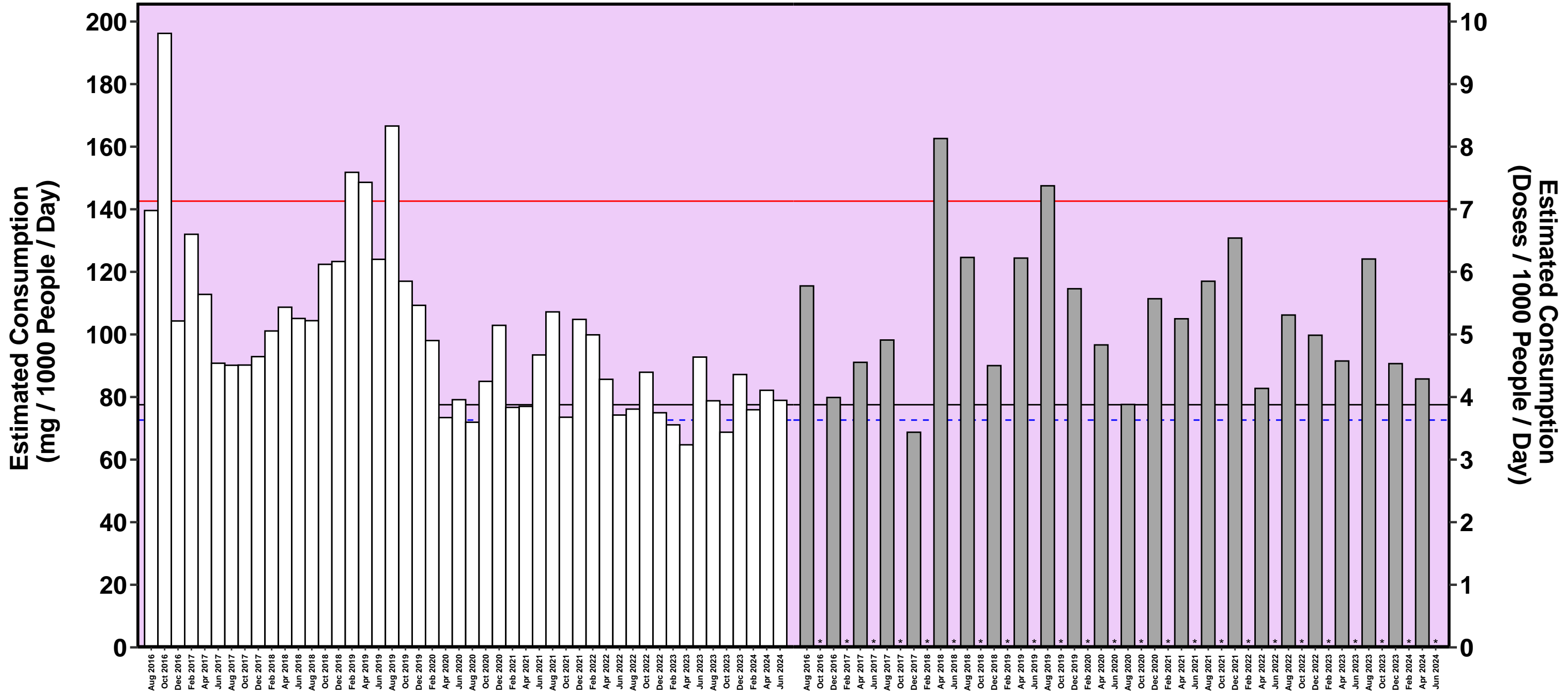

SA

--- Capital Average    — Regional Average    — All Site Average    \* No Data    □ Capital    ■ Regional