

Estimated Consumption (Standard Drinks / 1000 People / Day)

Alcohol

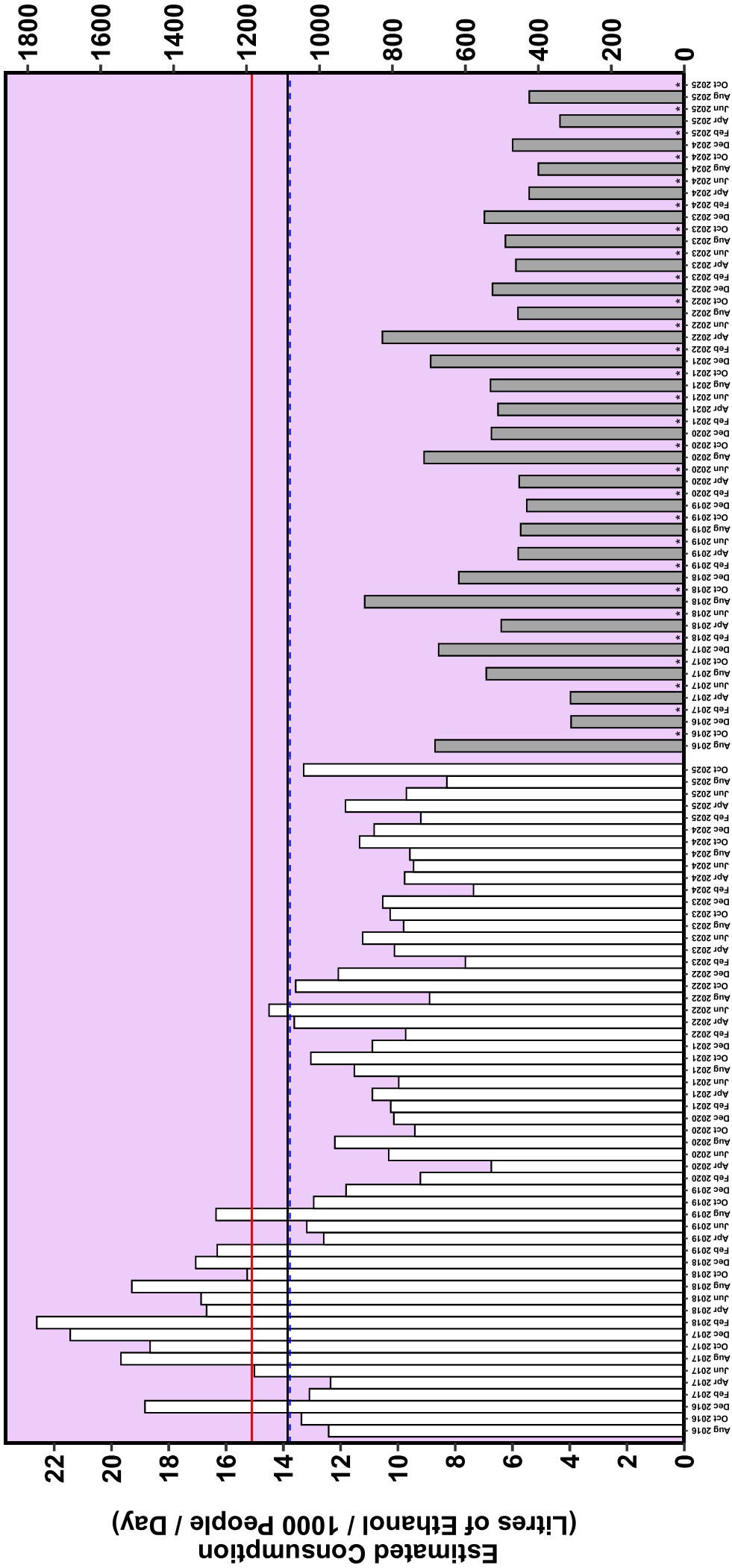

SA

* No Data — All Site Average - - - Capital Average — Regional Average — Capital — Regional

Cannabis

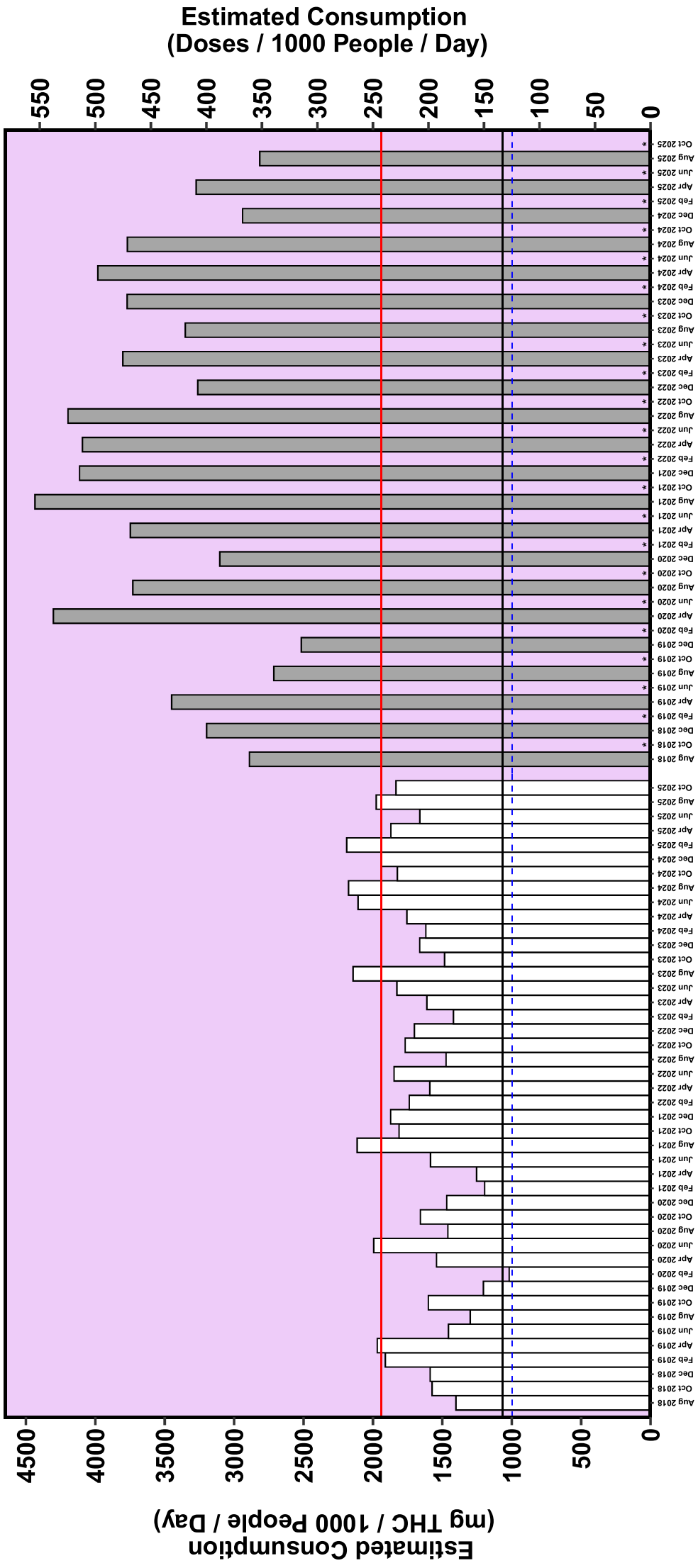

SA

* No Data — All Site Average — Capital Average - - - Regional Average — Capital — Regional

Estimated Consumption (Doses / 1000 People / Day)

Cocaine

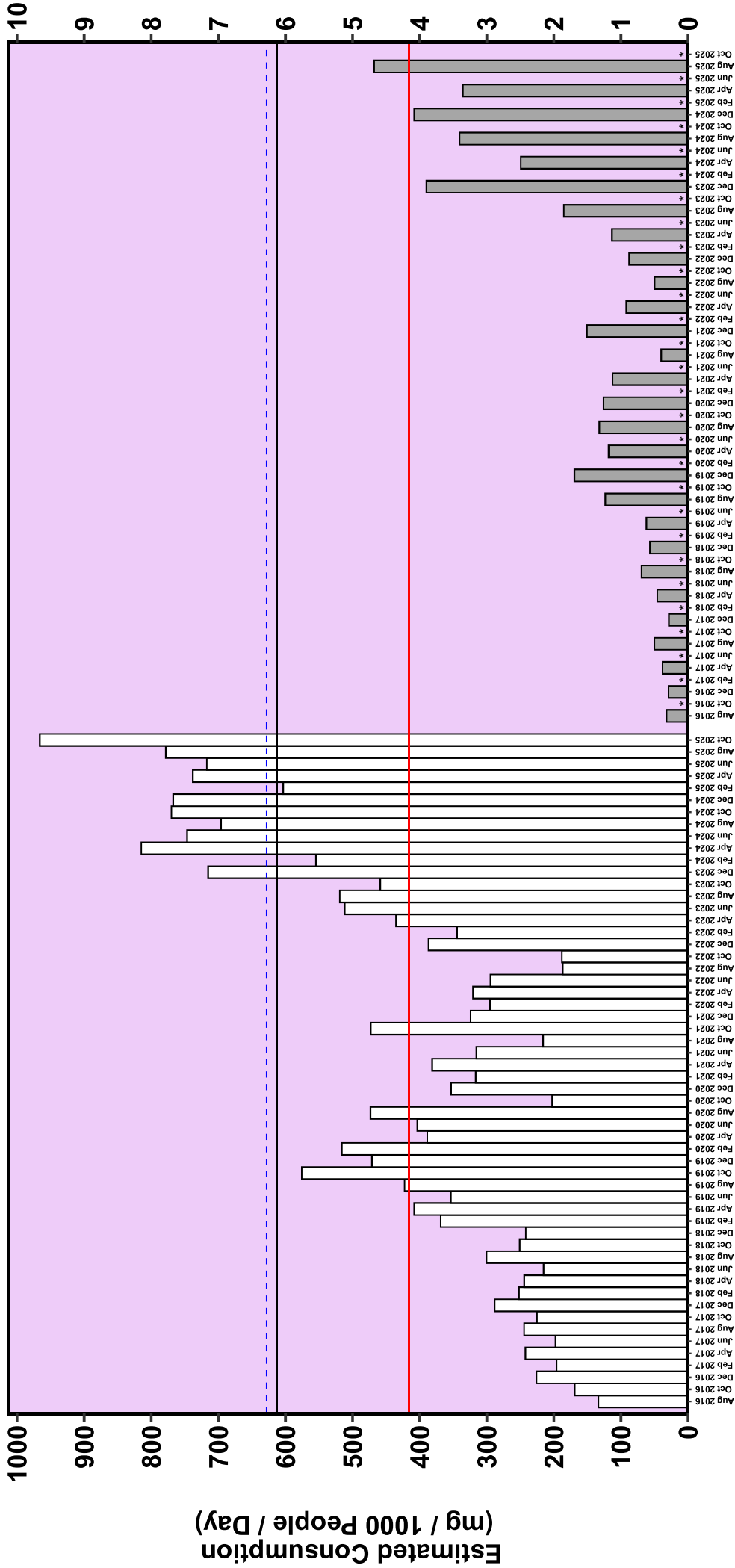

SA

* No Data — All Site Average - - - Capital Average — Regional Average — Capital — Regional

Fentanyl

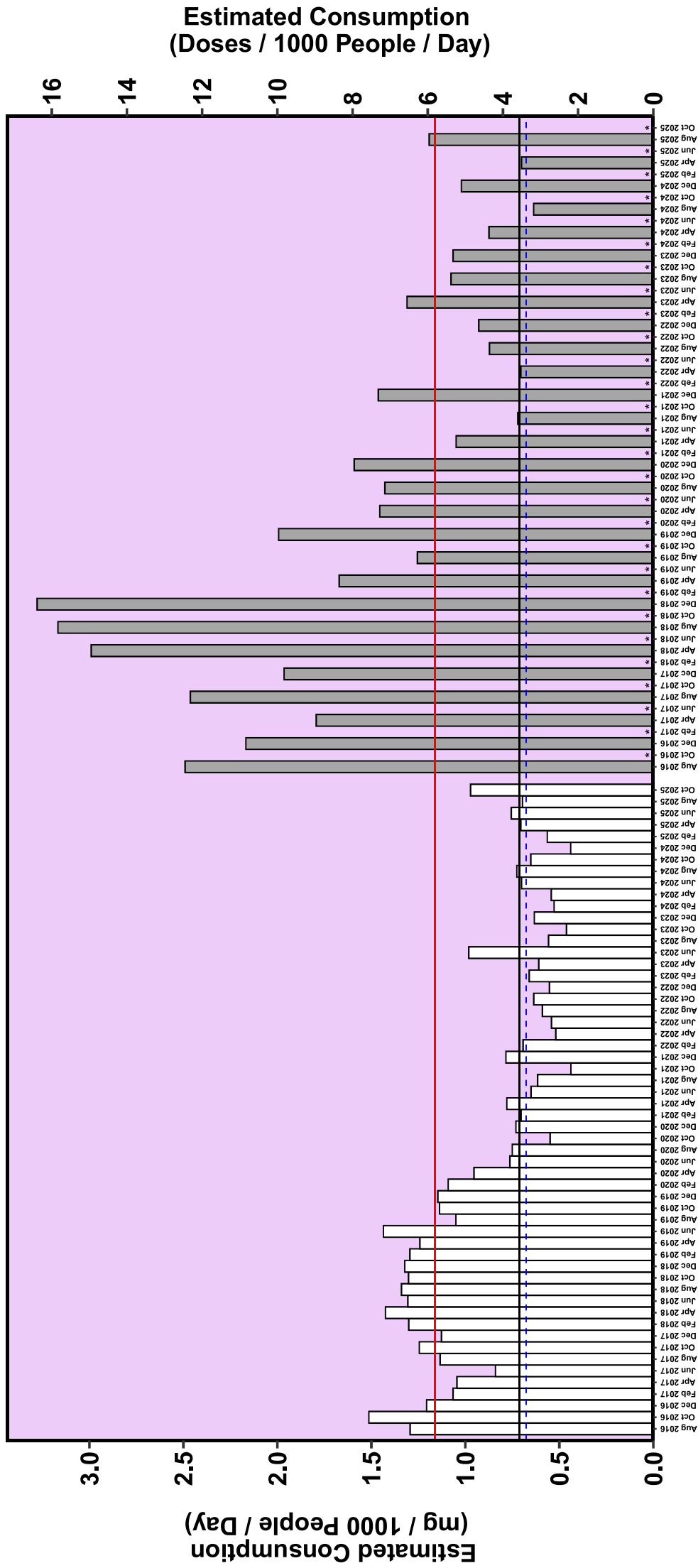

SA

* No Data — All Site Average — Capital Average — Regional Average — Capital — Regional

Estimated Consumption (Doses / 1000 People / Day)

Heroin

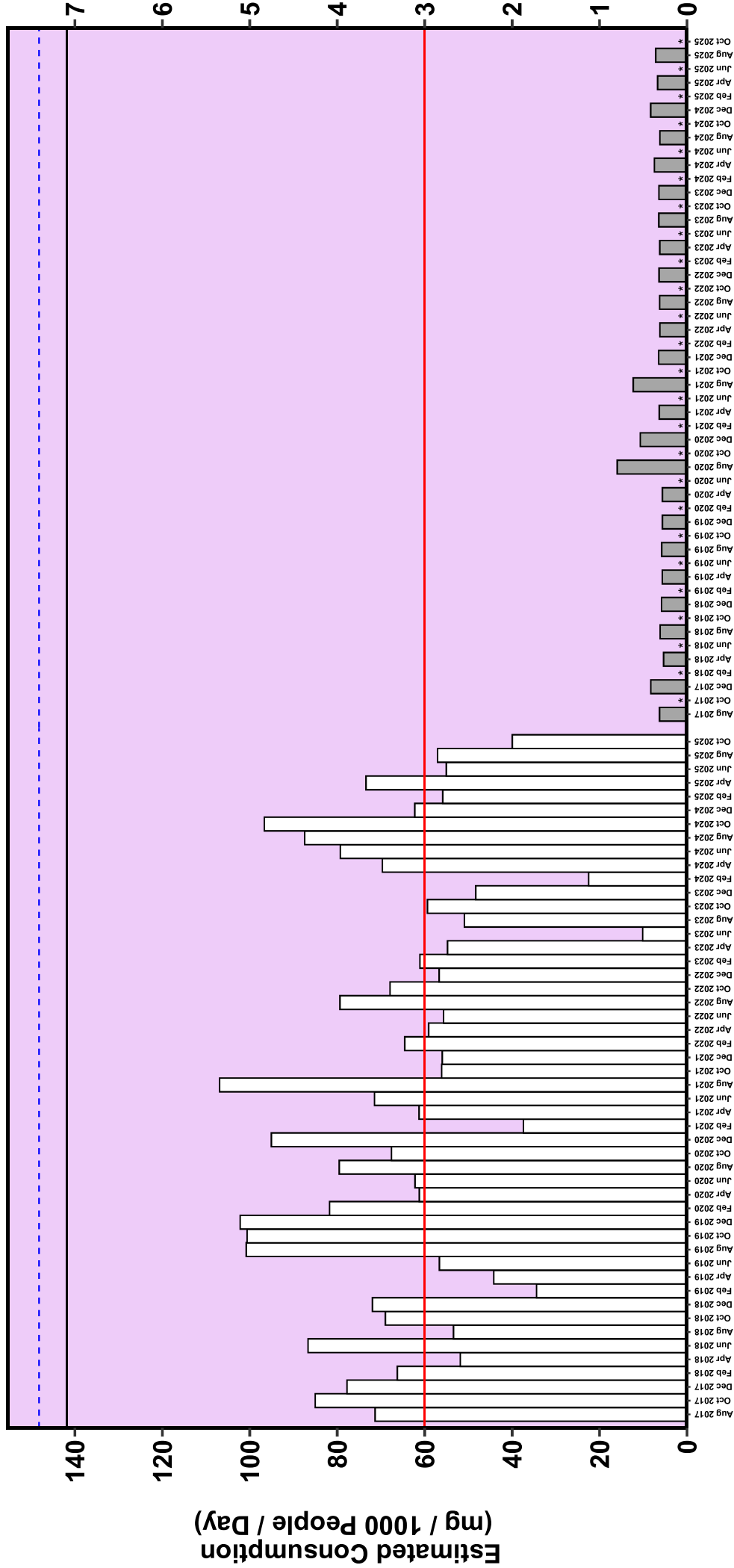

SA

* No Data — All Site Average - - - Capital Average — Regional Average — Capital — Regional

Ketamine

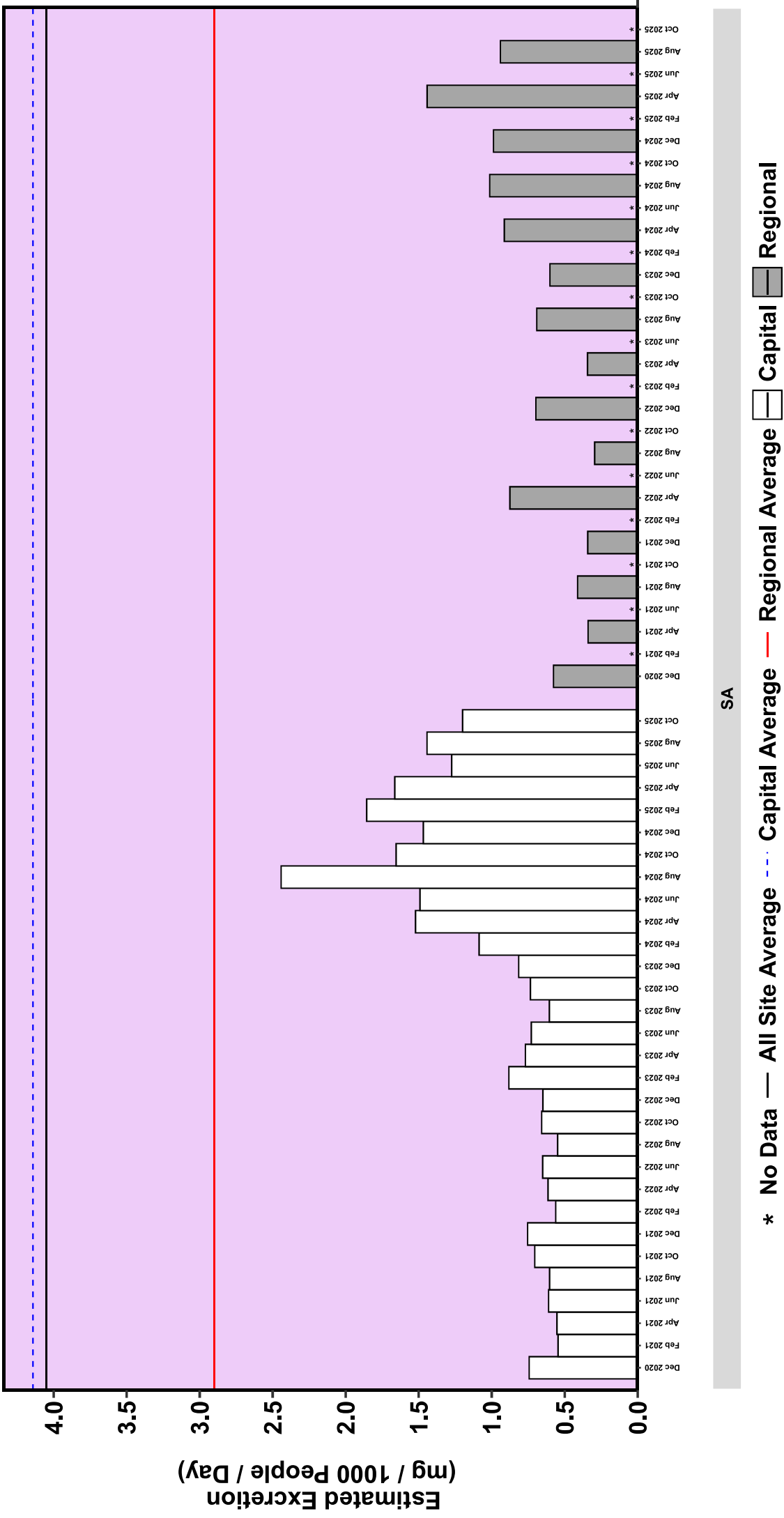

SA

* No Data — All Site Average - - - Capital Average — Regional Average — Capital — Regional

MDA

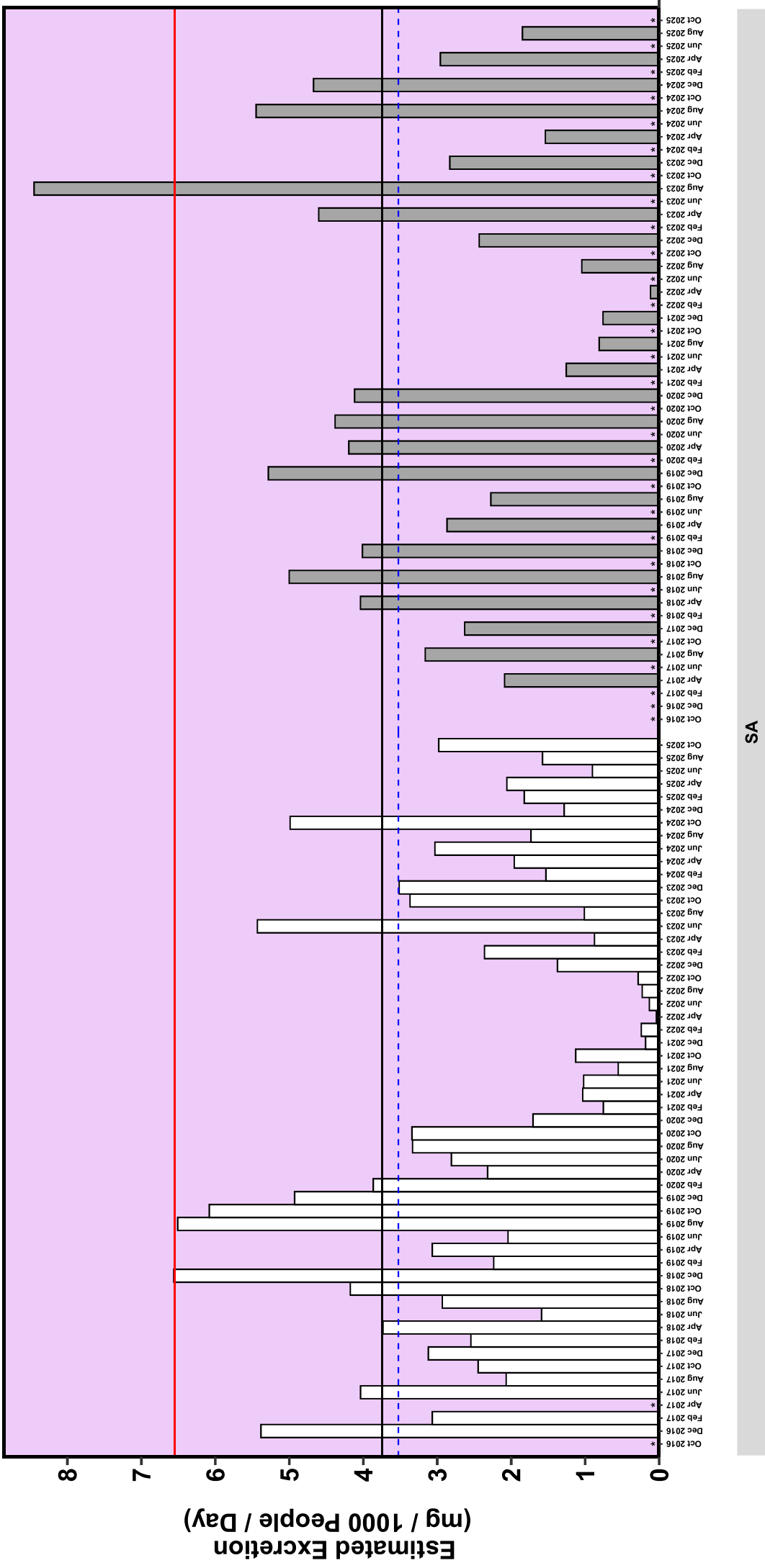

* No Data — All Site Average - - - Capital Average — Regional Average □ Capital ■ Regional

SA

Methylamphetamine

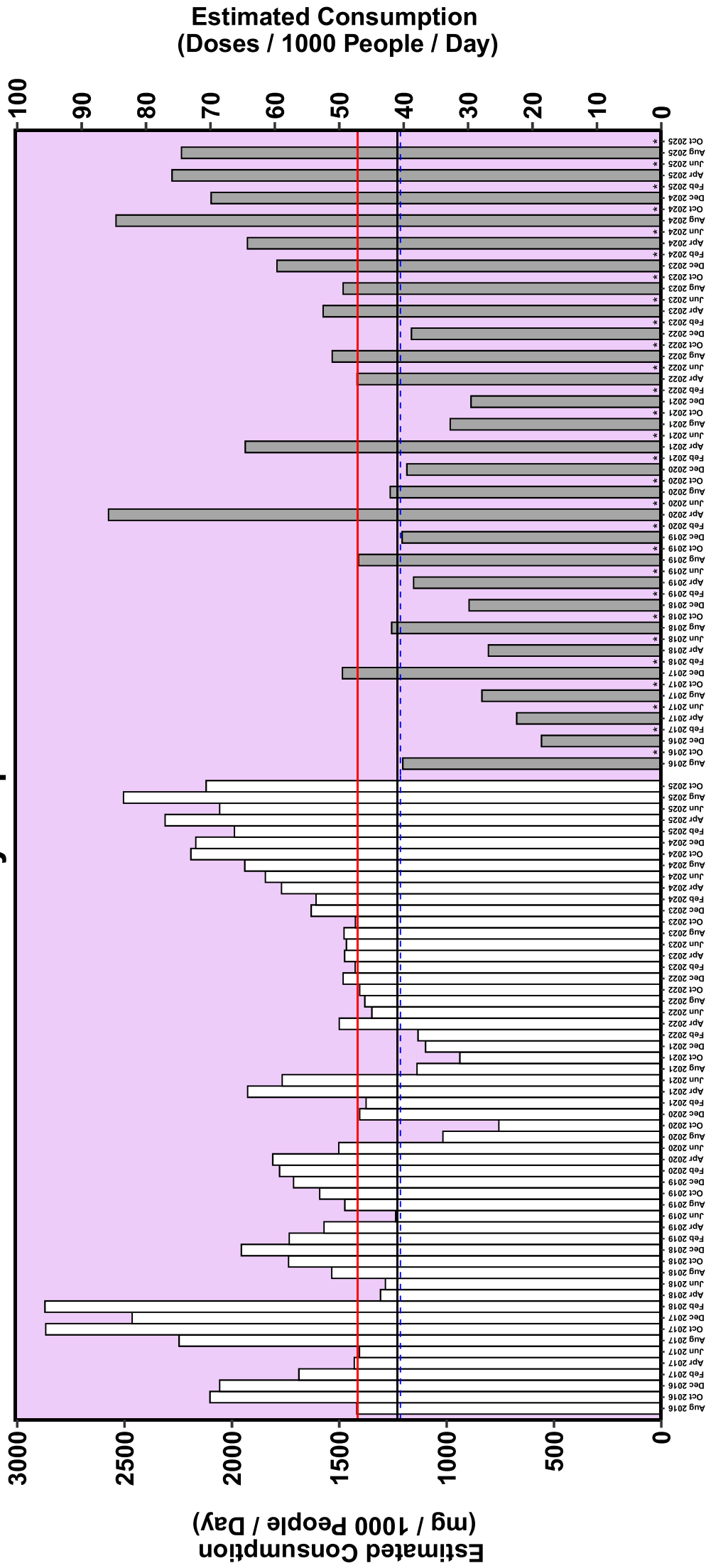

SA

Nicotine

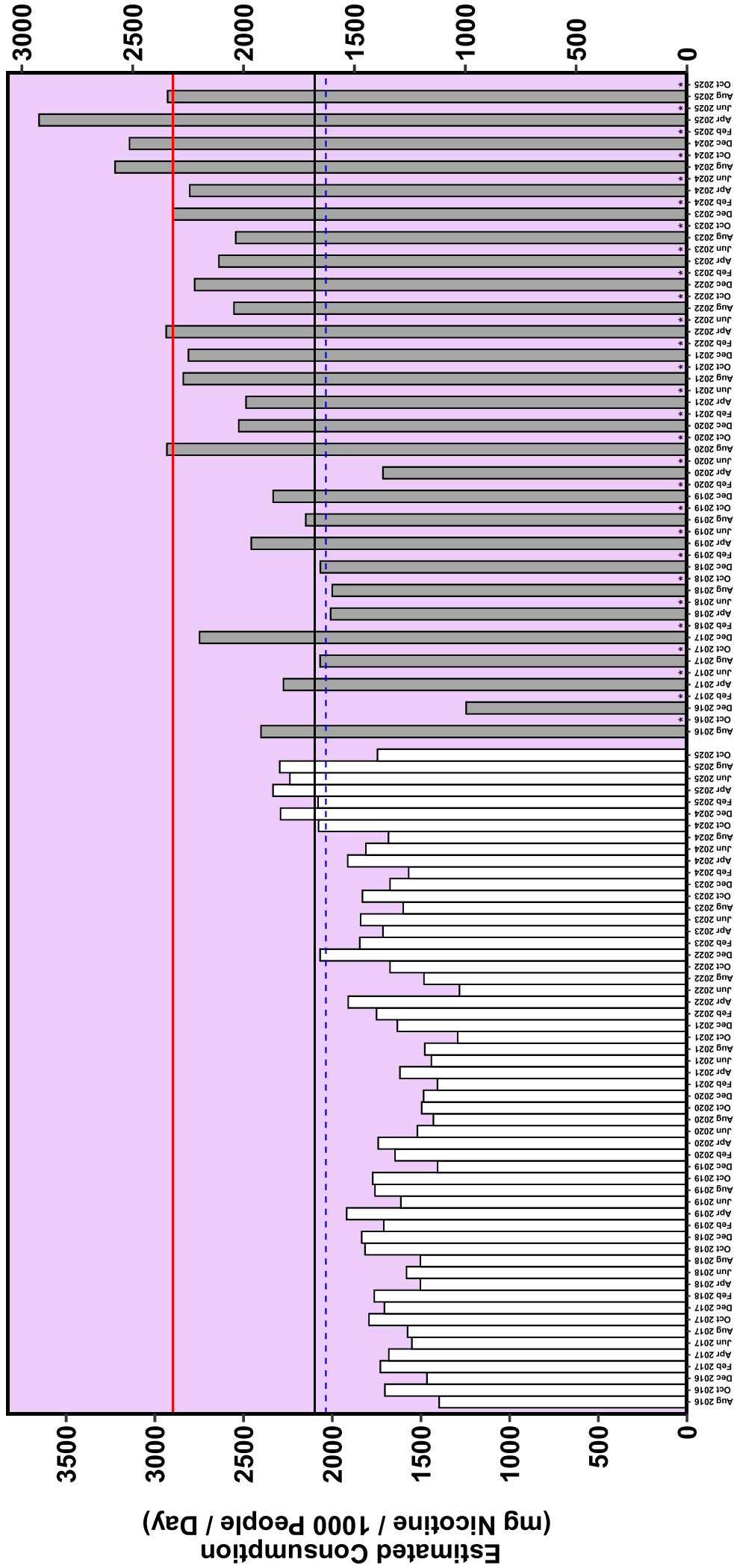

SA

* No Data — All Site Average — Capital Average — Regional Average — Capital — Regional

Oxycodone

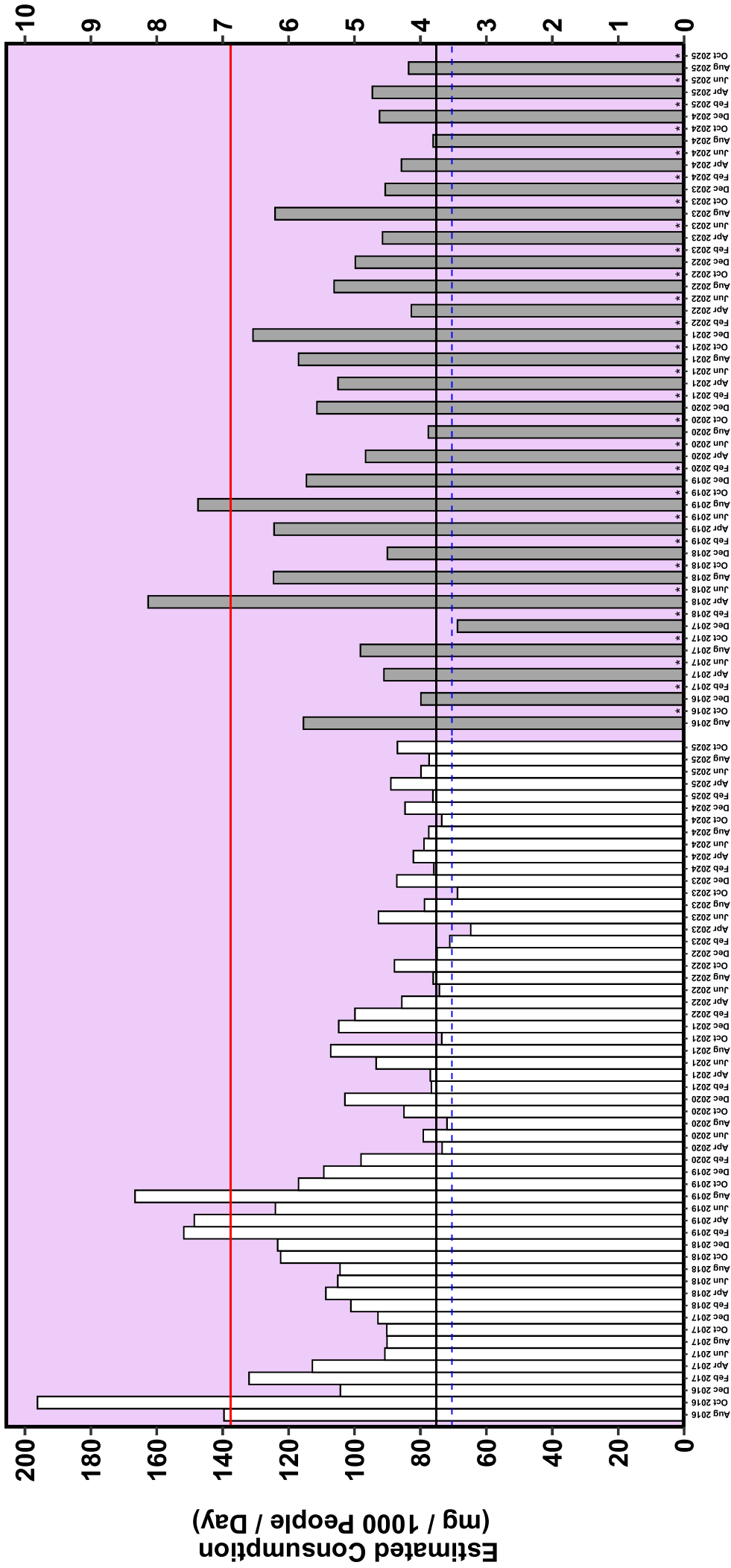

SA

* No Data — All Site Average — Capital Average - - - Regional Average — Capital — Regional